PROFESSIONAL CARDS.

DRS. SMITH & BRIDGES,
(Graduates of Edinburgh University),
STEVENS' BLOCK, MAIN ST.,
MONCTON, N. B.
SPECIALISTS in Midwifery and Diseases of Women and Children.

C. W. BRADLEY, DENTIST,
MONCTON, N. B.
Office Cor. Main & Botsford Sts. jan 1

A. M. PERRIN, M. D.,
UNIV., NEW YORK.
Office: Main Street, YARMOUTH, N. S.
SPECIALTIES: Diseases of Women and Children; also, Ear, Eye, Throat and Nose.

A. C. HARDING, D. D. S.,
Graduate Philadelphia Dental College,
MAIN STREET,
YARMOUTH, N. S.
jan 1

DR. DELANEY,
DENTIST,
HALIFAX, N. S.
OFFICE—47 HOLLIS STREET,
2 Doors South Salter. jan 1

EATON, PARSONS & BECKWITH
BARRISTERS, SOLICITORS, &c.,
35 BEDFORD ROW,
HALIFAX, NOVA SCOTIA.
Brenton H. Eaton, Q. C.
Jonathan Parsons, B. A.
Horace L. Beckwith, B. A. jan 1

Cable address—"King." Telephone No. 519
KING & BARSS,
Barristers, Solicitors, Notaries, &c.
HALIFAX, N. S.
EDWIN D. KING, Q.C. WILLIAM L. BARSS, LL.B.
Money invested on Real Estate Security.
Collections made in all parts of Canada.

HERBERT W. MOORE,
BARRISTER-AT-LAW,
Solicitor in Equity, Conveyancer, &c.
OFFICES:
ROOM No. 7 PUGSLEY'S BUILDING,
Prince William Street,
jan 1 SAINT JOHN, N. B.

MONT. McDONALD,
BARRISTER, &c.,
PRINCESS STREET,
ST. JOHN, N. B.

W. P. BONNELL, D. D. S.,
DENTAL ROOMS:
22 GERMAIN STREET,
SAINT JOHN, N. B.

DENTISTRY.
F. W. RYAN, D. D. S.,
GERRISH BLOCK,
jan 1 WINDSOR, N. S.

JAS. C. MOODY, M. D.,
Physician, Surgeon & Accoucheur,
Office and Residence, corner Gerrish and Grey Streets, WINDSOR, N. S.

DR. LANGILLE, DENTIST.
Graduate of Philadelphia Dental College.
TRURO, N. S.

BUSINESS CARDS.

JOHN H. McROBBIE,
Wholesale Shoes,
Shoe Findings, Leather and Uppers,
SAINT JOHN, N. B.
Send for prices.

THOMAS L. HAY,
DEALER IN
HIDES and CALF SKINS,
And SHEEP SKINS,
STOREROOMS — 15 SIDNEY STREET,
Where Hides and Skins of all kinds will be bought and sold
Residence—41 Paddock St., St. John.

L. L. SHARPE,
WATCHMAKER & JEWELER
DEALER IN
Watches, Clocks, Jewelry, Silverware
SPECTACLES, &c., &c.
Special attention paid to repairing Fine Watches
42 Dock Street, St. John, N. B.
Selling off entire Stock Come and get Bargains

JAMES ROSS,
PHOTO STUDIO,
HALIFAX, N. S.
161 BARRINGTON STREET,
Opp. Grand Parade.
Old Pictures Copied and Enlarged.

CHIPMAN'S PATENT
IS ONE OF THE
Best Family Flours made in Canada
Ask your grocer to get it for you, if he wont, send direct to
J. A. CHIPMAN & CO.,
Head Central Wharf,
jan 1 HALIFAX, N. S.

L. J. WALKER & CO.,
Importers and Dealers in
HARDWARE, IRON and STEEL,
Groceries, Carriage Goods, Paints, Oils, Varnishes. Glass, Boots and Shoes, &c.
Farming Implements.
Wholesale & Retail. TRURO, N. S.

At A. P. SHAND & CO.'S
YOU CAN PURCHASE THE
Finest Shoes FOR THE LOWEST PRICES.
WINDSOR, N. S.

SOLID GOLD PLATED.
To introduce our Watches, Jewelry, &c., &c., for 60 days we will send this fine, heavy gold-plated Ring to any address on receipt of 32 cents in postage stamps; and will also send free our Handsomely Illustrated Catalogue of Watches, Jewelry, &c., with special terms and independents to agents. This Ring is a very fine quality, warranted to wear for years, and to stand acid test, and is only offered at 32 cents for 60 days to introduce our goods. Order immediately, and get a 22.50 Ring for 32 cents. CANADIAN WATCH AND JEWELRY CO., 57 & 59 Adelaide St. East, Toronto, Ont.

Sabbath School.

BIBLE LESSONS.

STUDIES IN LUKE'S GOSPEL.

First Quarter.

Lesson I. January 5. Luke 1: 5-17.

THE FORERUNNER ANNOUNCED.

GOLDEN TEXT.

"Behold, I will send my messenger, and he shall prepare the way before me." —Mal. 3: 1.

EXPLANATORY.

I. THE PARENTS OF JOHN.—5. *There was in the days of Herod.* This was HEROD THE GREAT, the founder of the Herodian family and the father of most of the Herods mentioned in the New Testament after the infancy of Jesus. He was an Idumean by race, but a Jew in religion. *King of Judea.* Herod was the first *foreigner* who reigned over Judea. *A certain priest named Zacharias.* Nothing is known of him beyond what is recorded here. *Of the course of Abia.* Greek for Abijah. The priesthood were divided under David into 24 courses or classes, which took turns in administering the services of the temple 1 (Chron. 24). The heads of these courses were the "chief priests," so often mentioned in the Bible. Each course ministered for one week, from the Sabbath to the Sabbath, beginning with the Sabbath morning service. *And his wife was of the daughters of Aaron,* and therefore in the line of the priesthood. *And her name was Elisabeth.* So named after her ancestors, Elisheba, Aaron's wife, the daughter of Amminadab (Ex. 6: 23). The word means "God is my oath."

II. THEIR CHARACTER. — 6. *And they were both righteous before God.* That is to say, truly righteous, righteous in God's eyes. *Walking in all the commandments and ordinances.* Probably the former term denotes the moral, and the latter the ceremonial precepts of the law. *Blameless.* Not entirely free from sin, but leading a holy life, acknowledging sin, struggling against it, and making attainments in holiness.

GOOD MEN IN BAD TIMES. Here we have (1) a good man living under a bad government; (2) a good man retaining his rectitude amid corrupting influences; (3) a good priest among a degenerate priesthood; (4) a good man, finding favor with God in a good wife—a true "helpmate."

III. THE DESIRE OF THEIR HEARTS. *And they had no child.* This seems to have been the one great trouble of their lives. (1) To have no children was a trial, the more deeply felt in Israel, that barrenness was regarded by the Jews as a mark of Divine displeasure. *And they both were now well stricken in years.* Lit., far advanced in their days.

THE BLESSING OF CHILDREN. They are a power for the training and culture of parents, calling out the highest and most unselfish feelings, developing self-restraint, love, thoughtfulness, foresight, justice, and truth. It is almost impossible to gain the noblest character without the influence of children.

WIDER LONGINGS. There is no doubt that these pious people had much larger desires and more earnest prayers than for children. A true love for one awakens love towards all. A true desire for larger and better things at home fills the soul with desire and longing for the whole world.

IV. THE HOUR OF PRAYER. 8 *While he executed the priest's office.* The offering the daily sacrifice, burning incense, and all the ceremonials pertaining to the temple. *Before God.* In God's presence as manifested in the temple. *In the order of his course.* In the turn of his course (the eighth of the 24 courses) to perform the ceremonies.

9. *According to the custom of the priest's office, his lot was.* The work of each priest in each course was determined by lot; who should kill the sacrifice, who sprinkle the blood, who burn the incense, etc. *His lot was to burn incense when he went into the temple of the Lord.* Better as in Rev. Ver., His lot was to enter into the temple of the Lord and burn incense. "There are said to have been some 20,000 priests in the days of Christ, and it could therefore never fall to the lot of the same priest twice to offer incense. Hence this would have been, apart from the vision, the most memorable day in the life of Zacharias.

10. *And the whole multitude of the people were praying without; i. e.,* outside of the sanctuary or temple proper, where Zacharias alone was offering the incense. *At the time of incense.* The hour of morning (nine o'clock) or evening (three o'clock) sacrifice. The prayers needed the atoning sacrifice.

TRUE PRAYER LIKE INCENSE. It is composed of the sweet spices of praise, of gratitude, of confession, of heart desires, of longing after God, of love to God, and love to men. It is offered in connection with the sacrifice of Christ, in His name and for His sake.

ZACHARIAS' PRAYER. While Zacharias was offering the incense, his own pious heart must have been glowing with silent prayer for the people. His own personal desires would be almost lost in his desire for the salvation of his people. But the answer to his own desires was enfolded within the answer for them.

V. AN ANGEL BRINGS THE ANSWER. Note, the answer comes (1) while Zacharias was attending to his duties, (2) while engaged in prayer.

11. *There appeared to him an angel.* This appearance is the first note in that "overture of angels" which introduced Christ to the world. This is the first message of God recorded in the Bible for 400 years since the time of Malachi. *Standing on the right side of the altar.* Indicative of favor and blessing. *And when Zacharias saw him, he was troubled.* Agitated, disturbed, discomposed.

13. *Fear not, Zacharias.* Let fear be changed to rejoicing and love. *Thy prayer is heard.* He had prayed for two things,—that he might have a son, and that the promised kingdom of God might come; the last prayer gradually absorbing the first as hope of a son died out. God answered both prayers in one, giving him a double blessing. *And thou shalt call his name John.* "The grace of Jehovah," "the gracious gift of Jehovah."

14. *Joy and gladness.* One the inward experience, the other the outward expression. *And many shall rejoice at his birth.* The joy of the parents was not selfish joy, for their son would bring rejoicing to many souls all down the ages.

DELAYED ANSWERS TO PRAYER. That an answer is delayed is no sign that the prayer is unheard. God bestows his answers at the best time, when they will do the most good.

ANSWERS BEYOND EXPECTATION. The answer to Zacharias' prayer was beyond his highest expectation. He had faith, expecting an answer, but not one enfolding such glorious blessings (1: 18-20). So God loves to give to His people.

VI. THE FORERUNNER OF THE MESSIAH. The picture is set before us in a striking manner by the angel's description of John the Baptist, of *the character of a really great and successful minister of God.*

(I.) HE WOULD BE TRULY GREAT, in the highest sense. 15. *For:* giving the reason for the rejoicing foretold in ver. 14. *He shall be great in the sight of the Lord.* The only greatness which can rejoice the heart of such a man as Zacharias is a greatness which the Lord Himself recognizes as such: great before the Lord.

(II.) HE WOULD BE A MAN OF TEMPERANCE AND SELF-CONTROL. *He shall drink neither wine nor strong drink; i. e.,* he would be a Nazarite (Num. 6: 1-5), one separated from others for a particular mission; an example of holiness, of consecration, of self-control, by habits manifested to the world.

(III.) HE WOULD BE FILLED WITH THE HOLY SPIRIT. *He shall be filled with the Holy Ghost.* "Ghost" is an ancient word for "spirit." "To be *filled* with the Holy Spirit is to be illuminated, sanctified, and guided by its influence."

(IV.) HIS GREAT WORK WOULD BE TO TURN MANY TO THE LORD. 16. *And many . . . shall he turn,* bring, back, convert, *to the Lord their God,* where they rightly belong.

17. *And he shall go before Him.* Before the Lord their God, who came in the person of the Messiah. The coming of the Messiah was the coming of the Lord. *In the spirit and power of Elias* (the Greek form of "Elijah"). From the last words of Malachi (4: 4-6; 3: 1), the Jews universally believed (as they do to this day) that Elijah would visibly return to earth as a herald of the Messiah. It required the explanation of our Lord to open the eyes of the Apostles on this subject (Matt. 11: 14; 17: 10-13). *To turn the hearts of the fathers to the children.* (1) Either literally, to produce domestic concord, the disruption of families being one of the most common signs of the decay of religion in the community, and the beginning of moral chaos; or (2) figuratively, to turn the hearts of the fathers, the Israelites, to the Gentiles, the children, apostate, prodigal, outcast, but still children. *And the disobedient to* (rather *into*) *the wisdom of the just.* The corresponding language in Malachi is, *and the hearts of the children to their fathers. To make ready for the Lord* (Rev. Ver.) *a people.* By his denunciations of sin, by showing the dreadful nature and the awful consequences of sin, he awakened the concience of the people, and made them feel their need of a Saviour. *A people prepared for the Lord.* Not the people of Israel, but a people prepared out of Israel. They are prepared for God Himself by being disposed, made ready, to receive the Messiah.

The Best Boy Story.

"The best boy story I ever heard."

That was what a lawyer said of this story I am to relate to you: "It is the best boy's story that I ever heard."

"We have had a good many boys with us from time to time," said Mr. Alden, the senior member of a large hardware establishment in Market street, Philadelphia, "as apprentices, to learn the business. What may surprise you is that we never take country boys, unless they live in the city with some relative who takes care of them and keeps them home at night, for when a country boy comes to the city to live, everything is new to him, and he is attracted by every show window and unusual sight. The city boy who is accustomed to these things cares little for them, and if he has a good mother he is at home and in bed in due season. And we are very particular about our boys—and before accepting one as an apprentice we must know that he comes of honest and industrious parents.

"But the best boy we ever had is now with us, and a member of the firm. He is the one man in the establishment that we couldn't do without. He was thirteen years old when he was apprenticed to us, and he was with us for eleven years, acting for several years as salesman. When he first came we told him that for a long time his wages would be very small, but that if he proved to be a good boy his salary would be increased at a certain rate each year, and as it turned out, when according to agreement we should have been paying him five hundred dollars a year, we paid him nine hundred and he never said a word himself about an increase of salary. From the very outset, he showed that he had an interest in the business. He was prompt in the morning and if kept a little overtime at night, it never seemed to make any difference with him. He gradually came to know where everything was to be found, and if information was wanted, it was to this boy, Frank Jones, that every one applied. The entire establishment seemed to be mapped out in his head and everything in it catalogued and numbered. His memory of faces was equally as remarkable. He knew the name of every man who came to the store to buy goods, what he bought and where he came from. I used often to say to him, 'Jones, your memory is worth more than a gold mine! How do you manage to remember?'"

"I make it my business to remember," he would say, "I know that if I can remember a man and can call him by name when he comes into the store, and can ask him how things are going on where he lives, I will be very likely to keep him as a customer."

"And that was the exact case. He made friends of buyers. He took the same interest in their purchases as he took in the store, and would go to no end of trouble to suit them, and to fulfill to the letter everything he promised.

"Well, affairs went on in this way until he had been with us eleven years, when we concluded to take him into the firm as a partner. We knew that he had no extravagant habits, that he neither used tobacco nor beer, nor went to the theatre. He continued as at the beginning to board at home, and even when his salary was at the very lowest he paid his mother two dollars a week for his board. He was always neatly dressed, and we thought it was very probable that he had laid up one or two thousand dollars, as his salary for the last two years had been twelve hundred dollars. So when we made him the offer to become a partner in the business, and suggested that it would be more satisfactory if he could put some money into the firm, he replied:

"If ten thousand dollars will be any object, I can put in that much. I have saved out of my salary nine thousand four hundred dollars, and my sister will let me have six hundred."

"I can tell you that I was never more astonished in my life, than when that fellow said he could put in ten thousand dollars, and most of it his own money. He had never spent a dollar, or twenty-five cents or five cents for an unnecessary thing, and had kept his money in bank where it gathered a small interest. I am a great believer in the Bible, you know, and I always keep two placards in big letters up in the store. On one was this text: 'He that is faithful in that which is least, is faithful also in that which is much;' and on the other, 'He that is diligent in business, shall stand before kings and not before mean men.' And Frank Jones' success was the fulfillment of those two texts. He had been faithful in the smallest things as in the greater ones, and diligent in business. That kind of a boy always succeeds," concluded Mr. Alden.

A small boy of ten, who had listened to the story with eagar eyes, as well as ears, said:

"But we don't have any kings in this country, Mr. Alden, for diligent boys to stand before!"

"Yes we do," laughed Mr. Alden. 'We have more kings here than in any other country in the world. We have money-kings, and business-kings, and railroad-kings, and land-kings, and merchant-kings, and publishing-kings, and some of them wield an enormous power. This is a great country for kings."—*Mary Wager Fisher, in July Wide Awake.*

Most of the Complaints peculiar to Females may be promptly benefited and cured by the purifying regulating tonic power of Burdock Blood Bitters.

C. C. RICHARDS & Co.
Gents,—We consider MINARD'S LINIMENT the best in the market and cheerfully recommend its use.
J. H. HARRIS, M. D., Bellevue Hospital.
F. U. ANDERSON, M. D., L. R. C. S., Edinburgh. M. R. C. S., England.
H. D. WILSON, M. D., Univ. of Penn.

C. E. Burnham & Sons
HAVE A COMPLETE STOCK OF
PARLORSUITES
From $35 upwards.
BEDROOM SETTS
In Ash, Cherry, Walnut and Oak,
at very Low Prices.
RATTAN and REED CHAIRS.
Jubilee Platform Rockers at $4.50 each.
MATTRASSES, SPRING BEDS, &c.
Mail orders promptly attended to.
83 and 85 Charlotte St., St. John, N. B.

EQUITY SALE.

There will be sold at Public Auction, at CHUBB'S CORNER, (so called,) on the corner of Prince William and Princess Streets, in the City of Saint John, on SATURDAY, the FIFTEENTH day of FEBRUARY next, at the hour of twelve o'clock, noon, pursuant to a Decretal Order of the Supreme Court in Equity, made on Tuesday, the seventh day of October, A. D., 1889, in a cause therein pending, wherein James I. Fellows is Plaintiff, and the Highland Park Company is Defendant, with the approbation of the undersigned Referee in Equity, the mortgaged premises described in the Bill of Complaint in the said cause, and in the said Decretal Order as follows:

ALL that certain lot, piece and parcel of land, situate, lying and being in the City of Portland, in the County of Saint John, being a part of the lot known and distinguished as lot number 7 in the class H, in the partition of the estate of the late Honorable William Hazen, made on the twelfth day of November, A. D., 1824, the said part hereby conveyed comprising the south eastern portion of said lot, and being bounded and described as follows, that is to say: Beginning at the southern corner of said lot number 7, thence running north forty degrees thirty minutes, west by the present magnet, along the dividing line between lot number 7 and lot number 8 in the same class sixty-three chains and fifty links, more or less, to the southern side of the Sandy Point Road, so called, thence along the said southern side of the said Sandy Point Road nine chains and forty links, more or less, to the north-eastern side line of said lot number 7, thence south forty degrees thirty minutes east along the dividing line between said lot number seven and lot number 6, in the same class, sixty-two chains and twenty-five links, more or less, to the rear line of the lots in said class H, thence south forty-nine degrees thirty minutes west along the said rear line nine chains and twenty-nine links to the place of beginning, the said portion above described containing fifty-eight acres and four tenths of an acre, more or less, and being a portion of the lot of land leased by Edward DeWolf, since deceased, to one Michael Donovan by lease bearing date fifteenth day of February, A. D., 1865.

For terms of sale and other particulars, apply to the Plaintiff's Solicitor.

A. H. DEMILL, Plaintiff's Solicitor. CHARLES DOHERTY, Referee in Equity.

SHORTHAND
thoroughly taught by mail or personally at this Institute. SITUATIONS procured for competent pupils. STENOGRAPHERS furnished business men. TYPEWRITING instruction and practice on all the standard machines. Shorthand and Typewriting Supplies. Send for Circulars. Address, Shorthand Institute, St. John, N. B.

JOHNSON'S ANODYNE LINIMENT
Established 1810.
—UNLIKE ANY OTHER.—
Positively Cures Diphtheria, Croup, Asthma, Bronchitis, Colds, Tonsilitis, Hoarseness, Coughs, Whooping Cough, Catarrh, Influenza, Cholera Morbus, Diarrhoea, Rheumatism, Neuralgia, Toothache, Nervous Headache, Sciatica, Lame Back, Soreness in Body or Limbs, Stiff Joints, Pain in Stomach.
AND MUCH FOR INTERNAL AS FOR EXTERNAL USE.
It is marvelous how many different complaints it will cure. Its strong point lies in the fact that it acts quickly. Healing all Cuts, Burns and Bruises like Magic. Relieving all manner of Cramps and Chills.
ORIGINATED BY AN OLD FAMILY PHYSICIAN.
All who buy direct from us, and respond it, shall receive a certificate that the money shall be refunded if not satisfied. Retail price by mail, 25 cts.; 6 bottles, $2.00. Express and duty prepaid to any part of United States or Canada. Valuable pamphlet sent free. I. S. JOHNSON & CO., Boston, Mass.
GENERATION AFTER GENERATION HAVE USED AND BLESSED IT.

Coughs, Colds, Croup.
Allen's Lung Balsam was introduced to the public after its merits for the positive cure of such diseases had been fully tested. It excites expectoration and causes the Lungs to threw off the phlegm or mucus; changes the secretions and purifies the blood; heals the irritated parts; gives strength to the digestive organs; brings the liver to its proper action, and imparts strength to the whole system. Such is the immediate and satisfactory effect that it is warranted to break up the most distressing cough in a few hours' time, if not of too long standing. It contains no opium in any form and is warranted to be perfectly harmless to the most delicate child. There is no real necessity for so many deaths by consumption when Allen's Lung Balsam will prevent it if only taken in time. For Consumption, and all diseases that lead to it, such as Coughs, neglected Colds, Bronchitis, Asthma and all diseases of the Lungs. ALLEN'S LUNG BALSAM is the Great Modern Remedy. For Croup and Whooping Cough it is almost a specific. It is an old standard remedy, and sold universally at 50 cents and $1.00 per bottle. The 25-cent bottles are put out to answer the constant call for a Good and Low-Priced COUGH CURE. If you have not tried the Balsam, call for a 25-cent bottle to test it.
Allen's Lung Balsam

RUPTURE CURED
POSITIVELY and PERMANENTLY.
The proprietor of this paper has evidence from Physicians and Patients of this Pack. This Truss cures where all others fail even to hold. Send stamp for pamphlet containing testimony of respectable people from Pad, one style only, Nova Scotia to British Columbia; also price-list and questions for you to answer, by which we can fit any case. We cure rupture in six weeks. Write your case fully, give age, sex, location of hernia, height, weight, number of inches around body, and we will give you an honest opinion, and tell you if case curable and what time. Address—
This cut shows Adult size, Pad, Nova Scotia, 6 or 7 lbs. We make various forms, and select that employment, form of pad which we consider best suited to your case.
EGAN & TRACKSELL, Hernia Specialists,
266 West Queen Street, TORONTO, Ontario.

RHODES, CURRY & CO.,
AMHERST, NOVA SCOTIA,
MANUFACTURERS AND BUILDERS.
1,000,000 FEET LUMBER IN STOCK.
Doors, Sashes, Blinds, Wood Mantels, Mouldings, etc. etc.
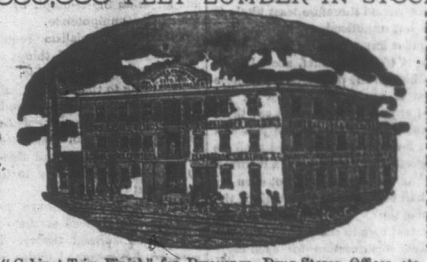
Walnut, Cherry, Ash, Birch, Beech, Pine and Whitewood House Finish.
"Cabinet Trim Finish" for Dwellings, Drug Stores, Offices, etc.
SCHOOL, OFFICE, CHURCH AND HOUSE FURNITURE, etc., etc.
BRICKS, LIME, CEMENT, CALCINED PLASTER, etc.
Manufacturers of and Dealers in all kinds of Builders' Materials
SEND FOR ESTIMATES.

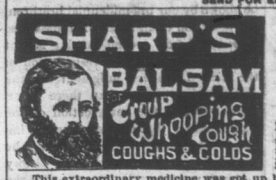

SHARP'S
Cough and Croup Balsam
Of Horehound and Anise Seed,
For Coughs and Croup, Shortness of Breath, Asthma, Diphtheria, Hoarseness, Difficulty of Breathing, Whooping Cough, Tickling or Huskiness of the Throat. It is Instant Relief in case of Croup.
This extraordinary medicine was got up by Prof. John G. Sharp, of St. John, N. B., a Pharmaceutical Chemist, over fifty years ago, and has been and now is the leading article throughout the Province of New Brunswick for the above diseases. Manufactured by
CONNOR & DINSMORE, St. John, N. B.
T. B. BARKER & SONS, St. John, N. B., Wholesale Agents.

H. C. CHARTERS,
DEALER IN
Staple and Fancy Dry Goods.
Specialties—Dress Goods, Prints, Laces, Kid Gloves, Corsets, &c.
Orders by mail promptly attended. Write for samples in any line of Dry Goods which you may want. If you come to Moncton be sure and call at the
FOUR FLAG STORE, Directly opposite the Country Market, Main Street, Moncton, N.B.
H. C. CHARTERS.

LEATHER JACKETS.
Oil Tanned. Waterproof.
Warmly Lined. Patent Fastenings.
EVERY PERSON EXPOSED TO THE WET OR COLD SHOULD WEAR ONE.
PRICE $6.50 ONLY.
Sent to any address on receipt of price, and will return money if not satisfactory upon inspection.
ESTEY, ALLWOOD & CO.,
Dealers in Rubber Belting, Packing, Hose, & Rubber Goods of all kinds,
68 Prince William Street, St. John, N. B.

WE GUARANTEE THAT
"THE IDEAL"
WASHING MACHINE
(If used according to directions on the Cover,)
WILL WASH THOROUGHLY A VERY SOILED TUB OF CLOTHES IN LESS THAN FIVE MINUTES.
That it will wash any article from a suit of homespun to a lace curtain or collar, and will not injure the most delicate fabric, nor break a button. That WITH ONE-HALF THE QUANTITY OF SOAP it will, in two hours, do a larger washing than an experienced washerwoman can do in a day. That it can be used in any part of the house without mess or slop, and that the entire washing, rinsing and bluing can be done WITHOUT putting the hands in water, or soiling the dress. That we will send sheets of testimonials to any address, or refer you to scores of the most reliable parties who will confirm all we claim for "THE IDEAL."
Special Discount to Ministers. Reliable Agents wanted in every part of the Dominion
THE IDEAL M'F'G CO., - Wolfville, N. S.