POOR DOCUMENT

MC 2034

JAPANESE CLEANSING CREAM.

Will make all kinds of Soiled Cloth Look Almost Equal to New.

Price 25 Cents.

..AT THE..

ROYAL PHARMACY,
KING STREET.

CANADIAN PACIFIC

PASSENGER TRAIN SERVICE, ST. JOHN, JUNE, 13TH, 1904.

Trains daily except Sunday, unless otherwise stated.

Departures.

6.45 a. m.—Day Express—For Bangor, Portland and Boston, connecting for Fredericton, St. Andrews, St. Stephen, Houlton, Woodstock, and points north; Edmundston, River du Loup and Quebec.

Pullman Parlor car, St. John to Boston.

9.25 a. m.—Suburban Express — For Welsford and intermediate points.

1.10 p. m.—Suburban Express — For Welsford and intermediate points.

5.05 p. m.— Suburban Express — For Welsford and intermediate points.

5.35 p. m.—Montreal (Short Line) Express, connecting at Fredericton Jct. for Fredericton, and at McAdam for Woodstock, St. Stephen (and St. Andrews after July 1st); at Montreal for Ottawa, Toronto, Hamilton, Buffalo, Chicago and St. Paul; and with Imperial Limited and Pacific Express for Winnipeg, and Canadian Northwest; Vancouver, and all Pacific Coast points.

Palace Sleeper and first and second-class coaches, to Montreal.

C. P. dining Car, St. John to Mattawamkeag.

5.50 p. m.—Boston Express—Pullman sleeper and first and second class coaches to Boston.

6.10 p.m.—Fredericton Express—Making all intermediate stops.

10.00 p. m.— Suburban Express for Welsford and intermediate points.

C. B. FOSTER,
District Passenger Agent,
765 St. John, N. B.

BEST SET TEETH, $5.00.

OUR POPULAR PRICES:

Gold Filling . . . . . From $1.00
Silver Filling . . . . . 50c.
Porcelain Filling . . . . . 50c.
Gold Crown . . . . . $3.00 and $5.00
Full Sets Teeth as above $5.00
Teeth Repaired, while you wait . . . . . 50c.
Extracting, absolutely painless . . . . . 25c.
Examination . . . . . FREE
Extracting when teeth are ordered.

We give a written contract to do your work satisfactorily and keep it in repair free of charge for ten years.

Guarantee Dental Rooms,
DR. F. H. DICKIE,
16 Charlotte Street. Proprietor.

Cakes, Pastry.

Golden Rod, Paris Buns, Lemon Snaps, Cocoanut Cookies.

All Orders Promptly Attended to.

J. IRWIN,
636 MAIN ST.

Toot high, toot low, wherever you go,
There's nothing can equal the goods we show!
Toot high for quality, low for price
Of everything clean, delicious and nice.

Lemon Snaps, Lemon Buns, Cocoanut Cakes, Cheese Cakes.

Delicious Cherry Cake, special for Saturday.

YORK BAKERY,
290 Brussels St.
CARLOSS & LAWRENSON, Proprietors.

BROAD COVE COAL.

Blacksmith and steam Coal, Hard and Soft Wood. Lowest cash prices.

CITY FUEL CO.

Coal Office, 77 Smythe street. Telephone 1,021.
Wood office, 257 City road. Telephone 468.

Broad Cove Coal;

$7.00 a Chaldron.
Delivered. Tel. 1628.

E. RILEY, - 254 City Road

IF YOU WANT TO TRY SCOTCH HARD COAL,

Now is the time. We will send you a sample bag containing 182 pounds for 75c. delivered into your bin on the ground floor.

Try it and then place your order with us.

CIBBON & CO. Smythe St & 61-2 Charlotte

ROBINSON'S

WEDDING CAKES.

(Please order a few days ahead.)

Lunch and Tea Room
WILL BE OPENED
WEDNESDAY,
June 15th.
173 UNION STREET.

THE ST. JOHN STAR is published by THE SUN PRINTING COMPANY (Ltd.), at St. John, New Brunswick, every afternoon (except Sunday) at $3.00 a year.

TELEPHONES:—
BUSINESS OFFICE, 25.
EDITORIAL and NEWS DEPT., 1127.

ST. JOHN STAR.

ST. JOHN, N. B., JUNE 14, 1904.

The average daily circulation of the Star for May was 5,821.

TO PREVENT WAR.

Again the inventors are at work upon something which is to put an end to all war. This time it is a system of wireless percussion for setting off explosives at any distance, thus rendering the powder magazine of every warship, the ammunition wagons of every battery, the bandoliers of every soldier, weapons which a mysterious electrical current sent forth by a far away enemy would turn to the destruction of the possessor. With an electrician so distinguished as Nicola Tesla in charge of the experiments it is not improbable that such an invention will be perfected, but even if it is, it will not, with all its fantastic possibilities, put a stop to war.

Many other new discoveries of methods for killing a lot of people at once have been hailed as war preventatives, but fighting has still gone on. If this wireless percussion scheme materializes it will only set the inventors at work discovering some explosive upon which the electrical current has no effect or upon some method of neutralizing the force of the deadly ether waves by interposing others. If these fail and it be made impossible to use explosives in warfare, men who want to fight will be no worse off than they were in the days before gunpowder was discovered when they, with iron clothes and armed with sword and and lance and battleaxe, fought each other hand to hand and did much more damage than they can do with small-bore rifles now-a-days.

But war will go on until mankind is made over again somehow so that no two men nor nations want the same thing.

St. John's welfare as a port is dependent upon the success of the party with a national port policy. Here is the policy of Conservative policy as laid down by Mr. Borden:—

"Thoroughly equip our Georgian Bay ports, our national waterways, our St. Lawrence route, and our ports on the Atlantic coast. Give them the terminal facilites which shall enable them to compete with the American ports. Give them, if necessary, to compete with the American ports, free terminals. Give them terminals on the Georgian Bay, both on the east and west coasts, develop the waterways on the St. Lawrence route, develop the facilities at Port Colborne, exploit the harbor at Montreal, and make that a national port, a free port in the true sense of the term. Do the same with regard to the port of Quebec with regard to the port of St. John, with regard to the port of Halifax. The people of this country are not afraid of spending money, if it is spent in a sane and reasonable way. And I know of no better way in which the money of this country can be spent than by improving the great inland waterway, the St. Lawrence route, and our great national ports.'

W. M. Jarvis, in a rather incoherent letter, published in the Globe yesterday, goes out of his way to again attack the Star. The worst he can find to say this time is that the Star of Saturday published a "long programme of the Tercentenary celebration which was largely premature." "Unfortunately," continues the letter, "this may cause annoyance, as the name of at least one gentleman was mentioned as invited to take part in the literary entertainment for whom, however, anxious the committee were to hear from him, no place has as yet been found."

The article concerning which complaint is made, was published at the request of the Tourist Association and was prepared under the direction of an official of the Tercentenary committee, of which Mr. Jarvis, notwithstanding his own opinion to the contrary, is only one member.

Lord Dundonald has been marked for slaughter ever since the government secured the power to fill his position with one of its own henchmen. Now that he has added to the offence of being an Englishman and of standing in the way of some good Grit job seeker, the awful crime of criticising the Grit machine and of endeavoring to prevent it from ruining the Canadian militia, his end is sure. The man whom report marks as his successor should give good satisfaction to his employers. He is an understrapper of the minister of militia, an ex-member of parliament and his name—Pinault—has not that offensive foreign sound.

Mr. Bell, M. P., of Pictou, in his speech in reply to Mr. Fielding's budget debate, made a point worth thinking over. According to Mr. Fielding's figures the aggregate surplus of receipts over expenditure under Liberal rule has been about $57,000,000. During that time the public debt has been decreased only about one million. What has become of the other $56,000,000?

The summary dismissal of Lord Dundonald because he dared to insist that the Canadian militia should be kept out of politics, makes another charge added to the debit side of the people's account with the Laurier administration, which will be presented for settlement before very long.

JUNE.

Full-leafed in pride of deepest green,
The Earth in the sunshine basks serene.
Where linden blossoms crowded cling,
A thousand bees are murmuring.
As showers drift from the freshened land
With a seven-barred bow is the rain-cloud spanned.
The wild rose yields her subtlest scents
Where haycocks pitch their fragrant tents.
The longest day's too brief for June,
The night too short for such a moon!

—The Outlook.

DUNDONALD DISMISSED.

Hero of Ladysmith Kicked Out of Canadian Government, Politician May Be His Successor.

OTTAWA, June 13.

The Ottawa Electric Light Co. has decided to withdraw its bill to gobble up all electric lighting and power companies in Ottawa. The bill was given a severe black eye in the house last week when it was referred back to committee. It will be presented next session if Laurier remains in power and the company will work for his re-election.

The balance of the afternoon was taken up with private bills.

Latest reports tonight say that the Dundonald-Fisher incident was under consideration again today by the ministers, and it is understood that an order-in-council was passed cancelling the appointment of Lord Dundonald as major general commanding the militia forces of Canada, or in other words dismissing him from the position. The minute of council goes down to his excellency tonight and will be signed by him tomorrow, so that an official announcement may be forthcoming on Wednesday unless in the meantime the opposition force a statement from the government. The grounds for dismissing the general are because of breach of military discipline and constitutional usage. There was some talk of asking the imperial authorities to recall Lord Dundonald, but this will not be done, as he simply holds office upon the strength of an order-in-council passed by the dominion government.

It is not expected that the vacancy will be filled until after the session of parliament. The bill committing the appointment of a Canadian for G. O. C. has not yet become law, and it is understood that Lord Aylmer, adjutant general, will take temporary command of the forces until the militia act has been passed, when it will be open to the government to appoint one of their own political friends. That the day of imperial commanding officers is a thing of the past is generally conceded. After the treatment accorded to Lord Dundonald it would be difficult to induce a first class officer to come to Canada.

The liberals have it now in their power to select an officer friendly to themselves to command the militia, and it is freely stated that the office will go to Col. Pinault, the present deputy minister.

To mollify the feelings of those who are desirous of seeing the imperial connection with the Canadian militia maintained, Sir Frederick Borden is taking authority to appoint an inspector general, who will be an imperial officer. His duties will be simply to attend the camps and inspect the different militia corps. He will have no administrative functions.

NOTES.

Brodeur, the minister of inland revenue, has received a cablegram from England informing him that the bill making the metric system obligatory in England, has been adopted by the house of lords. The adoption of the system in Canada is said to be a matter of only a few more years.

THE SUNNY SIDE OF LIFE.

A dollar saved is a dollar earned, and a dollar not loaned is a dollar saved.

You can't spend money and have it too, but unless you spend it nobody will think you've got it.—Puck.

Mrs. DePlayne—When I married my husband his eyesight was very poor. Mrs. Dimples—Yes, it must have been. —Chicago Daily News.

Rustic (to conductor)—Which end of the car do I get off? Conductor (politely)—Either you prefer; both ends stop.—New Orleans Times-Democrat.

"Don't you think Mr. Sirius Barker is very hard to please?" "No," answered Miss Cayenne. "He seems very well satisfied with himself."—Washington Star.

Mistress—Jane, where is the salad oil I told you to put on the table? Jane—Please, 'm, I did put it on the table when I polished it up this morning.—Punch.

Mrs. Casey—An' phwat did th' doctor say ailed ye? Mr. Casey—Appendicitis. Mrs. Casey—Och, worry! Oi knew he'd say that if ye wore thot new Sunday suit.—Judge.

"I was so surprised when I went to market this morning," said Mrs. Younglove. "What happened, darling?" "The price of meat hadn't been raised since I was there yesterday."—Chicago Record-Herald.

"What did Bluntly do to receive a Carnegie reward for being a hero?" "Why, he went to an art exhibit along with a lot of art connoisseurs, and admitted total ignorance of the subject." —Detroit Free Press.

"That whiskey," said the host, "is over fifty years old." "You don't say!" exclaimed the guest, surveying the mere thimbleful that had been given him to taste. "Really—er—it's very little for its age."—Philadelphia Press.

TIME WAS TOO SHORT.

(From the Fort Worth Record).

"So," sobbed Ilima Vasellenovitch, "Ivan Nnespotski died in battle! Do you say he uttered my name as he was dying?"

"Part of it," replied the returned soldier; "part of it."

YOU CAN'T LEAVE THEM.

She—Poor Jones, I understand, left a widow.

He—He did! Well, he must have sneaked off when she wasn't looking. I tell you a widow's a pretty hard thing to get away from.

LOCAL NEWS.

Gordon Baxter of the Maritime Engineering Co., Moncton, has gone to New Jersey, where he will wed Miss Bessie Bastram, a young lady who has spent the last two summers with relatives in Moncton.

A meeting of the ladies' committee of the Seamen's Mission was held yesterday afternoon to make arrangements for the At Home to be held a week from tomorrow. The Chipman house will be open to visitors on payment of a small fee on Monday and Tuesday. The At Home will be on Wednesday. Light refreshments will be on sale each day and on Wednesday there will be a fancy table, and pictures of the old house will be on sale.

INTERNATIONAL MEET JULY 30.

King Edward Will Witness Athletic Contest Between American and English Universities.

LONDON, June 14.—It has been decided by the Oxford-Cambridge commitee to propose July 23, or July 30, as the date for the athletic contest with the Harvard-Yale team. At the same time the committee expresses the hope that July 30 will be selected as possibly King Edward might be unable to attend on an earlier date. The committee also decided to propose the same programme used in the meetings of 1899 and 1901. This consists of nine events, including hammer throwing and discarding weight throwing as before, under identical conditions. The latter include proofs of amateur and student status, with the eligibility of competitors limited to four years from matriculation as in the Harvard-Yale and Oxford-Cambridge sports of 1904. Thus if the conditions named are accepted no one except those qualified to compete in the recent meetings will be able to take part in the July contests.

METHODIST CONFERENCE.

FREDERICTON, June 13.—The twenty-first annual conference of New Brunswick and Prince Edward Island will meet in the Methodist church here on Thursday, the 16th inst. The ministerial session will open here tomorrow evening at eight o'clock, while the stationing committee will meet at two o'clock. The programme of business is as follows:

Wednesday, 8 p. m.—Sacramental service conducted by the president. Address by Rev. W. C. Matthews.

Thursday, 7 a. m.—Morning prayer meeting; leader, Rev. D. B. Bayley, B. A.; 8 p. m., open session of conference, missionary interests. Addresses by Revs. James Strothard and A. Sutherland, D. D.

Friday, 7 a. m.—Rev. William Lawson; 8 p. m., open session of conference, educational interests. Addresses by Dr. Allison, Dr. Paisley and Principal Palmer.

Saturday, 7 a. m.—Rev. A. E. Chapman, B. A.; 8 p. m.; consecration service led by Rev. Edmund Ramsay.

Monday, 7 a. m.—Rev. D. R. Chown; 8 p. m., lecture by Rev. Mark Guy Pearse.

Tuesday, 7 p. m.—Rev. R. G. Fulton; 8 p. m., open session of conference, sustentation interests. Addresses by Rev. R. Wilson, Ph. D., and Rev. A. C. Bell, S. T. B.

A number of ministers arrived by the Canada Eastern this afternoon and more are expected tonight. The majority, however, will arrive here tomorrow.

Dr. James Hannay left here this morning en route to Halifax, where he will sail for England on the 22nd inst. per Furness liner Damara. He will be accompanied by Mrs. Hannay and will be absent three months, the greater part of which will be spent in Scotland.

ON FAMILIAR TERMS WITH ALL THE GREAT AUTHORS.

Pretentious ignorance sooner or later is generally "hoist with its own petard," but rarely more ludicrously than in the case illustrated by the following after-dinner story recently told by Creswell Maclaughlin, editor of the "Schoolmaster:"

A pompous person applied to the elder Bennett for a job as editorial writer.

"What are your qualifications?" asked the editor.

"I know all the literary men of England," replied the applicant.

"H'm, h'm," said Bennett, "you must know Dickens then?"

"I was a reporter with Dickens."

"And Thackeray?"

"I helped Thackeray with his 'Book of Snobs.'"

"And Tennyson?"

"I have broken many a pipe with Tennyson."

"And George Eliot?"

"I roomed with him."

At the dinner in which this story was told even the ladies, we are informed, joined unrestrainedly in the spontaneous outburst of laughter.

BRIGHT LAD.

"My son," said the fond parent, "I trust that you are fond of Shakespeare?

"Indeed, I am, papa," replied the bright child. "Give me a dime and I will be able to study the 'Merchant of Venice.'"

"You cannot buy the volume for 10 cents?"

"Oh, I'm not going to buy the book. I'll go down and see Tony, the peanut man. He came from Venice, you know."

TRIALS OF CUPID.

"Yes," related the romantic young man, "as we sat on the park bench I leaned over and planted a kiss on her ruby lips."

"Planted, eh?" remarked the buffoon friend. "Did you raise anything?"

"Yes. A policeman saw me and soon afterward I had to raise $10 for a fine."

LOVE IN A FLAT.

"Why does Harker look so cross these days?"

"He's married and has three little ones."

"I don't see why three children should put him in a bad humor."

"Who said anything about children? He is married and has three little rooms."

There is a special sale of ladies' hats and flowers now on at J. K. Storey's, 165 Union street; also misses' and children's headwear in great variety and low in price.

DOWLING BROTHERS, 95 and 101 King Street

"No Place Like
Dowling's
—FOR—
Blouse Waists."

Blouses Made in Canada. Made in New York. Made in Ireland.

Over 3,000

Of the very best models in the newest fabrics and finely woven lawns.

White Lawn Blouses from 75c. to $7.50 each.

No such collection to be received elsewhere.

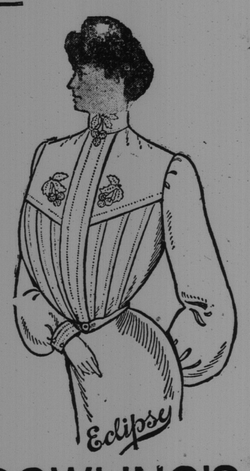

DOWLING'S - - - - DOWLING'S

The Attractions of Our Stores Are Their Low Prices.

D. A. KENNEDY,
(Successor to WALTER SCOTT.)
32—36 King Square, St. John, N. B.

"Think of the Money You Save"
When You Buy Your Dry Goods at This Closing Out Sale.

TWO HUNDRED MEN'S REGATTA SHIRTS of all kinds, marked at a quick selling price to make them move out lively, 50c., 69c. each.

DRESS GOODS SALE.—The Greatest Values ever offered in Dress Goods, will be found on our Counters Tuesday morning, marked at 15c., 20c., 25c., 35c. per yard. All double width.

A SALE OF ART MUSLINS, SATEENS AND LACE CURTAINS at Cost to Clear.

10 Dozen Men's All Wool Socks, worth 25c. All at one price, 15c. pair.

CLOCK TO RUN ABOUT 80,000 YEARS.

A radium clock, which will keep time indefinitely, has been constructed by Harrison Martindale, of England.

The clock comprises a small tube, in which is placed a minute quantity of radium supported in an exhausted glass vessel by a quart rod. To the lower end of the tube, which is colored violet by the action of the radium, an electroscope formed of two long leaves or strips of silver is attached.

A charge of electricity, in which there are no beta rays, is transmitted through the activity of the radium into the leaves, and the latter thereby expand until they touch the sides of the vessel, connected to earth by wires, which instantly conduct the electric charge, and the leaves fall together.

This simple operation is repeated incessantly every two minutes until the radium is exhausted, which in this instance it is computed will occupy 80,000 years.—Scientific American.

ON THE JERSEY COAST.

"I'm not going to remain at this hotel another night."

"What's the trouble?"

"Why, do you know that object in our room we took to be a trolley-car fender?"

"Yes?"

"Well, the landlord says it's mosquito netting."

GIVEN A RAISE.

With tender hands they took him from the topmost branches of a tall pine.

"What happened?" he gasped feebly.

"You were tossed by a bull," they responded.

"Then it's not so bad. I thought I was tossed by a racing automobile."

Feet and Ankles Swollen

Could Not Sleep at Night.

Backache and Kidney Trouble the Cause.

Doan's Kidney Pills

Cured After Other Remedies Had Failed.

These Wonderful Kidney Pills Will Cure the Most Obstinate Cases of Kidney Trouble if Only Given a Fair Trial and Used According to Directions.

Read what Mrs. Geo. H. Alward, Whites Point, N.B., has to say about them: "This is to certify that I have used Doan's Kidney Pills for pain in the back and kidney trouble and I do most gratefully recommend them to any person suffering in this way. I was so bad with kidney trouble that I could not get around the house. My feet and ankles were so swollen and painful that I could get no rest day or night. I tried several remedies but could get no relief whatever until a friend advised me to try Doan's Kidney Pills. I soon perceived a decided change for the better and had only taken two boxes when I was able to do my housework again, and three boxes made a complete cure."

Doan's Kidney Pills are 50 cts. per box, or 3 for $1.25, all dealers or

THE DOAN KIDNEY PILL CO.,
TORONTO, ONT.

That Boy of Yours NEEDS BOOTS AGAIN.

Why not get him a pair of our Wear Well Buff Bals, whole foxing and Double Sole, with Taps riveted? They're only $1.25 pair

Youths' Buff Bals, Double Sole with Tap, riveted—whole fixing, good looking and good wearing, $1.10 pair.

FOR SALE ONLY AT

Sanborn's Shoe Store,
339 MAIN STREET, North End.

E. MARCUS,
DEALER IN
Furniture and Household Furnishings, 35 Dock Street,
SAINT JOHN, N. B.

You save your money in buying from me. Have received a number of LOUNGES which I am now offering at $4.90. PARLOR SUITES from $22.50. BEDROOM SUITES from $10.90 up.

GOODS SOLD ON EASY TERMS.

E. MARCUS, 35 Dock Street.

ADMIRALTY COURT.

In the case of W. L. Lovitt v. the str. Calvin Austin, damages were yesterday assessed by consent at $9,059.61, with interest from October 1 until payment. The agreement to assess was filed with the registrar and the judge said that he would stay proceedings pending an appeal to the supreme court of Canada. John Kerr, K. C., and Dr. A. A. Stockton, K. C., appeared for the defendant; H. F. Puddington for the plaintiff.

THE SEARS PROPERTY.

At Chubb's corner on Saturday T. T. Lantalum sold the following properties belonging to the Sears estate: Sears terrace, St. James street, consisting of six houses, at $7,500, and a lot on Harding street for $280, Ald. Maxwell becoming the purchaser; two vacant lots on Pitt street to John C. Kee at $220. The homestead on St. James street was withdrawn at $3,950.

Bicyclists and all athletes depend on BENTLEY'S LINIMENT to keep their joints limber and muscles in trim.

FIREMEN THANKED.

Chief Engineer Kerr yesterday received a donation of $25 for the Firemen's Relief Fund, the gift of John O'Neill, Main street.

Chief Kerr on behalf of the department, wishes to thank the two Salvage Corps companies for the splendid manner in which they assisted in the work at Saturday night's fire.

WANTED—A case of Headache that KUMFORT Powders will not cure in from ten to twenty minutes.

THE BATTLE LINE.

Str. Leuctra, Capt. Grant, reached Manchester on Sunday from Hopewell Cape.

Str Cheronea, Capt. Swatridge, arrived at London yesterday from River Plate.

Str. Himera, Capt. Lockhart, reached Singapore yesterday from New York for Manila and other ports.

A NEW BOOK

Will be published during the TERCENTENARY CELEBATION.

Tales of the St. John River and other Stories, by

E. S. KIRKPATRICK.

Highly recommended.
Well printed and bound.
Price, 75 Cents.

WILLIAM BRIGGS, Toronto.

The Drink Habit!

By drinking NEBEDEGA, natural alkaline mineral spring water as directed you will escape many complications and impaired health due to over acidity of the system. At Druggists and from Geo. F. Simonson.

$6.75 SCOTCH NUT $6.75.

30 Tons for sale at once, at $6.75 a ton.

JAS. S. McGIVERN,
Tel. 42. Agent, 339 Charlotte St.

PALE ALE, CLEAR, COOL, AND CHEAP,

4c.

Highest Award Colonial Exhibit., London, Eng.

J. PURY.