POOR DOCUMENT

MC 2034

McDIARMID'S

Bed Bug Poison

Kills the Bugs every time.

Price, 25c.

..AT THE..

ROYAL PHARMACY,

KING STREET.

CANADIAN PACIFIC
Atlantic Steamship Service.

From Liverpool. Steamer. From St. John, N. B.
Tues., April 5—Lake Manitoba..... ..April 23

From Liverpool. From Montreal.
Tues., Apr. 19—Lake Champlain.. .. ..May 5
Tues., May 3—Lake Erie.. .. ..May 19
Tues., May 10—Lake Manitoba.. .. ....May 26
Tues., May 24—Lake Champlain.. . ....June 9

Steamers sail from West St. John, N. B., at 1.30 p. m., after the arrival of the C. P. R. train from the west.

RATES OF PASSAGE.

First Cabin, $65, and upwards. Round trip tickets at reduced rates.

Second Cabin, to Liverpool, $37.50; to London, $40.00. Round trip, $71.25; London, $73.75. Third Class to Liverpool, London, Glasgow, Belfast, Londonderry and Queenstown, $25.00.

For freight rates apply to

J. N. SUTHERLAND,
G. F. A., C. P. R., St. John.

For passage rates apply to

C. B. FOSTER,
D. P. A., C. P. R., St. John, N. B.

BEST SET TEETH, $5.00.

OUR POPULAR PRICES:

Gold Filling . .....From $1.00
Silver Filling . . .. 50c.
Porcelain Filling . . .. 50c.
Gold Crown . . ..$3.00 and $5.00
Full Sets Teeth as above..... $5.00
Teeth Repaired, while you wait..... 50c.
Extracting, absolutely painless..... 25c.
Examination . . .. FREE
Extracting when teeth are ordered.

We give a written contract to do your work satisfactorily and keep it in repair free of charge for ten years.

Guarantee Dental Rooms,
DR. F. H. DICKIE,
25 Charlotte Street. Proprietor.

Cakes, Pastry.

Golden Rod, Paris Buns, Lemon Snaps, Cocoanut Cookies.

All Orders Promptly Attended to.

J. IRWIN,
636 MAIN ST.

Hope!

Certainly! Lots of people have parted company with Consumption through the use of

PARK'S PERFECT EMULSION.

WHAT A SNAP

Are our delicious LEMON SNAPS. Ask your grocer for them. Cocoanut Buns, Maderia Pound, Plum, Cherry, Citron, Sultana and Seed Cake.

Are you going to be married? If so let us make the cake. We have the latest ideas along this line.

Don't forget our LONDON SNOWFLAKE BREAD.

YORK BAKERY,
290 Brussels St.

Telephone 1457.

Broad Cove Coal,

$7.00 a Chaldron.
Delivered. Tel. 1638.

E. RILEY, -- 254 City Road

PURITY.

Every person buying Maple Sugar should see that it is pure and well made.

I have a select stock of Pure Maple Sugar. Selling quickly. Buy now.

CHAS. A. CLARK,
Tel. 803. 49 Charlotte Street.

ROBINSON'S
178 UNION STREET.

GOOD BREAD,
CAKES, PASTRY, CANDY,
Quality, Weight, Cleanliness, Freshness.

HARD COAL BUYERS

are beginning to realize that quality and price are the two points that count.

This is proved by the rapidly increasing demand for GIBBON & CO'S. TRIPLE X LEHIGH COAL.

GIBBON & CO., 6 1-2 Charlotte, Smythe and Marsh Sts.

PERFECT HEALTH.

Nothing is as desirable as perfect Health. And nothing is so rare at the present day.

Over acidity is the cause of nearly all our ailments.

Drink Nebedega Mineral Spring Water. It will remedy the over acidity and start you right. At Druggists and from G. F. Simonson.

SANTAL-MIDY
Standard remedy for Gleet, Gonorrhoea and Runnings IN 48 HOURS. Cures Kidney and Bladder Troubles. MIDY

THE ST. JOHN STAR is published by THE SUN PRINTING COMPANY (Ltd.), at St. John, New Brunswick, every afternoon (except Sunday) at $3.00 a year.

TELEPHONES:—

BUSINESS OFFICE, 25.

EDITORIAL and NEWS DEPT., 1127.

ST. JOHN STAR.

ST. JOHN, N. B., APRIL 27, 1904.

LOYAL BOERS.

If the Boers will follow their old leaders as well in these times of peace as they did through the storm of war, there can be no doubt of the pacification of South Africa or of its future as a loyal state of the British Empire.

The cable brought word lately of General Delarey remarking at a congress of Boer farmers in the Transvaal that he "wished to bring to the notice of the world that the Boers had abandoned all thoughts of vindictiveness, and that it was their privilege now to work for peace." At the same meeting General Botha spoke. The latest mail quotes him as saying that "he was convinced that the same allegiance which had been given to the old would be given to the new government. They must show that they were loyal subjects."

The Boers so far have proved to be as "good losers" as they were fighters. Certainly, since the war, they have no reason to be otherwise. The British government has treated them with a clemency so great as to arouse the ire of South African colonists who remained loyal and who, when they lost thereby, have had to make their own losses good, while their Boer neighbors have been set up in business at their expense. But if this clemency serves the purpose for which it was intended, as it apparently is doing, the result will be worth many times the expenditure.

A MYSTERY.

It is strange that two successive ministers of railways should have sustained such an attitude toward the Grand Trunk Pacific as have Hon. Messrs. Blair and Emmerson. Mr. Blair opposed the scheme point blank, made the strongest speech of his lifetime denouncing it and gave up his position in the government and retired from political life because of his convictions. Mr. Emmerson, who succeeded Mr. Blair as minister of railways, has sat silent throughout the long debate on the amended agreement. He has been repeatedly rallied by the opposition on his silence, but still declined to speak. This is a singular attitude, to say the least. What does it mean? There must be some cause for this extraordinary and ominous silence. Possibly it is the intended abandonment or indefinite postponement of the Quebec-Moncton section. We shall see. — Charlottetown Guardian.

MADE IN CANADA.

"When Canadians buy goods made in Canada the money they pay out is kept in circulation in this country, passing from one Canadian to another again and again in the course of trade, so that the whole community is benefitd by it and the man who paid it out in the first place often gets it back again. When Canadians buy goods made in the United States, and other foreign countries, the money goes out of Canada, and Canadians in general receive no benefit from it."

There, succinctly stated, is the motive of the Canadian Industrial League, a branch of which was organized in St. John last night, the purpose of which will be to educate the people of St. John still further regarding the benefit of buying goods made in Canada. It is difficult to see what objection the patriotic members of any political party can present to the work of this organization.

It has been pointed out that if a man were born in the time of the apostles, had earned $500 a year ever since, and had saved every cent, he would not have a million dollars yet. If four men had each earned $5,000 a year ever since the year 1, and had saved it all, they would not yet have the amount for which the G. T. P. promoters are authorized by the Laurier government to over-capitalize that road.—Winnipeg Telegram.

Recent criticism has done the attorney general some good. Dr. Pugsley is conducting the prosecution in the Gee case at Woodstock. This is, we believe, the first prosecution which Dr. Pugsley has conducted since he became attorney general. Nevertheless there is no decrease in local patronage, as he has a Woodstock lawyer to assist him.—Sun.

MEMORIAL TABLET.

At the April meeting of the New Brunswick Historical Society held last night the Champlain Tercentenary was discussed. Rev. W. C. Gaynor, Dr. Dole, Dr. Stockton and Dr. G. U. Hay were appointed a committee to look after the establishment of a memorial tablet.

Regarding the orators of the occasion it is the unanimous desire of the society that Judge Landry represent the Acadian portion of the province's population. The name of Dr. Stockton was mentioned as the English orator.

IF LOVE WERE ALL.

(By Wingrove Bathon).

The frail, sweet summer day is done,
Sweet heart, good-night!
Too soon, alas! the dark has come;
Sweet heart, good-night!
Thy true-love kiss rests on my brow,
My lips shall keep our kiss-seal'd vow,
Ty faith my faith shall be—and now
Sweet heart, good-night!

Still one more kiss and we must part!
Sweet heart, good-night!
Thy love is safe within my heart!
Sweet heart, good-night!
If love were all, as once of yore!
Thank God, it smooths the parting o'er.
Ah, maids may weep, but men must war!
Sweet heart, good-night!
Sweet heart, good-night!

—From the Metropolitan Magazine for May.

THISTLE CURLERS.

Finances Show Up Well—Officers Elected.

The annual meeting of the Thistle Curling Club was held last night. The directors submitted a report showing the work done for the improvement of the rink during the year. It was shown that the financial standing was much better this year owing to reduced expenses. The balance due on the mortgage is now $575. The receipts of the club amounted to $427.76 and the expenditure $401.87, leaving a balance of $25.89 in the treasurer's hands.

This report having been accepted the meeting proceeded to elect the board of directors for the coming year. The ballot resulted as follows: A. B. Holly, president; E. W. Paul, vice-president; A. W. Sharp, sec.-treasurer; J. H. Thomson, W. M. Rivers, W. P. Robinson, D. McClelland.

CANADIAN INDUSTRIAL LEAGUE.

A branch association of the Canadian Industrial League was organized in the Board of Trade rooms last night. A. D. Campbell, who has been in the city for over a week working up a membership among the manufacturers and professional men, was present and addressed the meeting on the advantages to be derived from the league and the need of immediate action to protect Canadian industries. Among those present were: W. S. Fisher, J. B. M. Baxter, James Pender, W. F. Hatheway, T. White, L. P. D. Tilley, Colonel Armstrong, Ald. Macrae, Ald. Barker, S. Bustin, Dr. Melvin, E. R. Chapman, Eben Perkins, J. B. Cudlip, W. L. Hamm, W. Wilson and F. A. Dykeman. W. S. Fisher occupied the chair.

The following officers were elected: James Pender, president; W. S. Fisher, vice-president; H. B. Schofield, secretary; W. L. Hamm, treasurer; executive committee, Dr. Melvin, Frank White, C. W. Brown, Eben Perkins, Ald. Macrae, J. B. Cudlip, W. H. Thorne.

The executive committee will hold its first meeting on Thursday next.

The executive were instructed to arrange for a public meeting or banquet as soon as convenient.

MR. EMMERSON RETURNS.

Hon. Mr. Emmerson arrived in the city from Moncton at 6 o'clock last evening, and left with the Montreal express for Ottawa. He was accompanied by Mr. Cowan, M. P., and Mr. Holmes, M. P.

When seen by a Sun representative at the depot Mr. Emmerson said that the object of his visit to Moncton was in no way connected with I. C. R. changes. The two recent dismissals at that place had nothing whatever to do with his visit. The men were dismissed and would stay dismissed. His visit to the maritime provinces was simply for the purpose of inspecting the Canada Eastern, but he would not make any statement as to the government's intention to take the road over.

MONTREAL, April 26.—The Star announces tonight that the dominion government has decided to buy the Canada Eastern railway, running from Chatham to Fredericton, N. B., and that Hon. H. R. Emmerson left Saturday for St. John to arrange terms of purchase.

Chronic Constipation surely cured or money back. LAXA-CARA TABLETS never fail. Small, chocolate coated, easy to take. Price, 35 cents. At druggists.

BOYS' BRIGADE CONCERT.

Last night a concert wa sgiven in the school room of the Portland street Methodist church in aid of the Boys' Brigade, the programme of which was as follows: Selection by the Boys' Brigade brass band; vocal solo, Miss Huey; reading, Miss Mahoney; bagpipe selection, Roy Waller; song, D. Arnold Fox; drill, Scots company Boys' Brigade; vocal solo, Miss Maud Scott; selection, band; reading, Mr. Maxwell; vocal solo, E. S. Watson; song, D. Arnold Fox; God Save the King.

The performers were greeted by a crowded house and the entertainment greatly enjoyed, the bagpipe selections by Mr. Waller and the songs given by Mr. Fox receiving double encores.

Every day the want columns are a veritable cornucopia of opportunities. You might as well have no opportunities at all as to overlook those at your

Photographs.

$5.00 : : : Worth for $2.25

GREAT REDUCTION FOR A FEW DAYS.

P. H. GREEN, 75 Charlotte street, corner King street, will give one dozen $5.00 photos for $2.25 for a few days. All new and up-to-date mounts and best finish. These prices are cash at time of sitting.

P. H. GREEN . . ..Tel. 901.

BIRTHS

RUEL—On Monday, April 25th, to the wife of F. Herbert J. Ruel, a daughter.

DEATHS.

WHITE—At Long Reach, Kings Co., on April 23rd, Julia A., widow of the late Geo. B. White, in the 80th year of her age, leaving four daughters, seven sons and one sister, Mrs. Jane Holder, and a large circle of relatives and friends to mourn their loss. Funeral will take place from her late residence, Long Reach, Kings Co., April 27th.

BEAVER FLOUR — Milled in model mill. For model Canadian housewives

For all kinds of Family Baking

BEAVER FLOUR

has no equal. It is the only flour blended especially for household use and this blending Manitoba Spring Wheat Ontario Fall Wheat enables the housewife to get the best results. Fall Wheat gives flavor Spring Wheat gives strength.

The best costs no more than the next best. Your grocer should have it for you.

LOCAL NEWS

The Eastern str. St. Croix, Capt. Thompson, arrived about 5.30 last evening from Boston with 122 passengers and a big lot of cargo.

Last night a meeting of the managing committee of the Chapman festival chorus was held at the residence of Mrs. G. C. Coster, when it was decided to call together the 1902 chorus to make arrangements for the coming season.

The children of the junior mission band of Brussels Street Baptist Church gave a concert in the schoolroom last evening. The programme consisted of the cantata, "Winter and Spring," and songs and recitations. Nearly four hundred people were present.

William Stymest of Fairville was placing a pry under a screen in the pulp mill yesterday, when the bar slipped and struck him on the chin. He was rendered unconscious for some time. Upon recovering he was taken to his home, on the Manawagonish road. He will be laid up for some weeks, the accident having seriously affected his head.

KAISER STUMPS BRITISH NAVY.

(New York Tribune).

Among his foreign honors Kaiser Wilhelm is an admiral in the British navy. A story of his last visit to a British ship shows that he has the gift of making himself popular. Followed by a train of ship's officers in due order of seniority, from the admiral down to the junior officer on duty, he made a thorough tour of the ship, coming at last to the sick quarters. In one of the sick bays stood a weird-looking plant, consisting of a long, attenuated stalk, with a couple of melancholy looking leaves. Coming to a dead stop before this mysterious effort of nature, the kaiser pointed at it in silence.

"Admiral," he asked at last with an appearance of the deepest interest "what is that?"

The admiral's botanical education did not run to a solution of the problem, so he turned for aid to his immediate successor, who, similarly embarrassed, passed the query further back, until it reached the junior at the end of the line, and was still unanswered.

All the time Kaiser Wilhelm stood waiting for information with a look of exaggerated anxiety on his face. At last, when informed that absolutely no explanation of the phenomenon was forthcoming, he burst out laughing, and exclaimed:

"Hurrah! At last I've found something that the British navy doesn't know!"

FREDERICTON NEWS.

The annual meeting of the Fredericton Trotting Park Association was held last evening in the office of Recorder Colter. There was a large attendance of horsemen. The election of officers resulted in the return of Thos. H. Colter, president; A. B. Kitchen, secretary-treasurer; Thos. H. Colter, A. B. Kitchen, J. S. Scott, D. McCatherin, D. E. Hanlon, L. B. Phair, H. O'Neill, jr., and John Meloy, directors. Track and other committees were selected. A big season's sport is looked for.

It is understood that the city authorities have asked the present city clerk, Chas. W. Beckwith, to resign, offering him a pension of $300. This he declines to do unless that amount is granted to him annually. It is not known what action will be taken in view of Mr. Beckwith's refusal, but the matter will be dealt with at a meeting to be held next Friday evening.

Bicyclists and all athletes depend on BENTLEY'S LINIMENT to keep their joints limber and muscles in trim.

HALIFAX INSURANCE.

HALIFAX, N. S., April 26.—A meeting of the fire insurance agents of the tariff companies in Halifax was held today regarding an increase in the rates for this city. It is proposed by the head office to advance the rates about 75 per cent within the conflagration district of Halifax. The agents here, knowing that this would not be popular and might be unwise from a business point of view and to head off such an order from the head offices, held the meeting in question. They discussed a memorial to the city council to have the city fire department improved in order possibly to stave off the instructions to put up the rates to the proposed 75 per cent. No final action was taken and the meeting adjourned to meet on Friday forenoon.

A FAMOUS SPECIALIST.

During the past week St. John was honored with a visit from Dr. George V. I. Brown, a famous American surgeon, whose home is in Milwaukee. Dr. Brown, who was a college chum of Dr. Magee's, came here on the invitation of the latter. During his short stay in the city, he performed several very delicate operations all of which were highly successful. Dr. Brown is a specialist in the treatment of deformities of the face and jaw. Dr. Brown expects to return to this city later this year on a holiday trip.

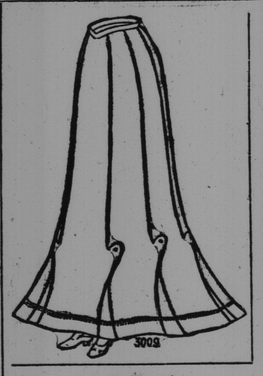

Lot No. 1.
YOUR CHOICE FOR
$3.00

Dowling Bros.

SPECIAL SALE OF

Ladies' Dress Skirts

—AND—

WALKING SKIRTS.

We've bought at a very low price several hundred more skirts than in any former season and to make their sale sure we've reduced prices on a large number. Four, five and six dollar skirts are arranged in two lots—one at three dollars and one at four dollars.

Lengths 37 to 42 inches. Black and nearly all colors.

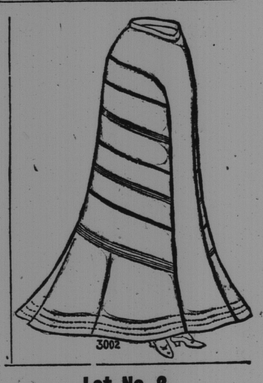

Lot No. 2.
YOUR CHOICE FOR
$4.00

DOWLING BROTHERS, 95 and 101 King Street.

The Attractions of Our Stores Are Their Low Prices.

D. A. KENNEDY,

(Successor to WALTER SCOTT.)

32—36 King Square, St. John, N. B.

All Goods to Be Sold at Cost for Cash.

This is a genuine CLEARING SALE, and should be taken advantage of by all. Some great BARGAINS being offered.

LADIES' CORSETS, 25c., 35c., 50c. and 75c. pair.
SILVER LINED THIMBLES, only 5c. each.
DRESS GOODS, all to go at 15c., 25c., 35c., 50c. yard.
BOYS' SWEATERS, great values, at 55c. and 70c. each.

ODD PAIRS WHITE LACE CURTAINS, half price.
WHITE HAMBURGS, wonderful values, 5c., 6c., 8c.
STAIR CARPETS AND RUGS at clearance prices!
HOSIERY, MEN'S SHIRTS, PINS AND NEEDLES, very cheap.

A GOOD INVESTMENT FOR 1.00.

As spring is coming, now is the time to cleanse your blood and drive out all disease germs from your system, which can be effectually done by using Quaker Herbs, the greatest blood cleanser known, and will positively cure Rheumatism, Neuralgia, Indigestion, Kidney, Liver and all Stomach Troubles, preventing that fatal disease Pneumonia and other kindred diseases. To those buying a package of these Herbs, a three months' treatment, the company has agreed to give as a premium the Large Family Doctor Book, worth $5, beautifully bound in cloth, weighing 4 pounds, with over 1,200 pages, all for the sum of one dollar. This offer is only for a short while, as long as the books last, and dollar returned if medicine does not cure. Call or address Quaker Herb Co., 103 Charlotte street, Tremont House.

N. B. BOYS AT COLLEGE.

At the convocation of Dalhousie College yesterday afternoon twenty-eight degrees of bachelors of arts were conferred, fourteen bachelors of law, fifteen doctors of medicine, four masters of arts, one master of science and two honorary degrees of doctors of law.

The New Brunswick students taking arts degrees are Catherine McNiven, Wm. Melville Corbett, Edwin Byron Ross and bachelors of law degrees John Archibald Haviland and R. Trites.

CRICKET.

The cricket match between a St. John team and the officers on the Tunisian will be played on the Victoria grounds next Friday afternoon. The arrangements are in the hands of Rupert Walker, and a capable side is being formed to represent the city. Cricketers desirous of taking part in the game are requested to communicate with Mr. Walker as soon as possible.

Had to Give up and go to Bed.

Several Doctors Attended But Did No Good.

Milburn's Heart and Nerve Pills CURED.

Read what Miss L. L. Hanson, Waterside, N.B., says: "I feel it my duty to express the benefit I have received from Milburn's Heart and Nerve Pills. A year ago last spring I began to have heart failure. At first I would have to stop working and lie down for a while. Then I got so bad I had to give up altogether and go to bed. I had several doctors attend me but they did me no good. I could get no relief until urged by a friend to try Milburn's Heart and Nerve Pills. Before I had used three quarters of a box I began to feel the benefit and by the time I had taken three boxes I was completely cured."

Milburn's Heart and Nerve Pills cure nervousness, sleeplessness, palpitation of the heart, skip beats, and all troubles arising from the heart or nerves.

Price 50 cts. box, or 3 for $1.25, all dealers, or

THE T. MILBURN CO., Limited, TORONTO, ONT.

New and Pretty Patterns.

THE WALL PAPERS we want you to see are strictly this season's production. They are unquestionably superior in beauty of design and artistic coloring to any we have ever shown. Call and examine.

A. McARTHUR, - 548 Main St.

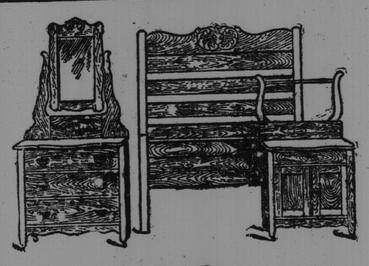

Come and Secure

your spring orders early, as we have just received two carloads BEDROOM SUITES which we are now offering at $10.90. We also have a full line of PARLOR SUITES from $19.75 up; and also FLOOR OILCLOTH AND CARPETS.

GOODS SOLD ON EASY TERMS.

E. MARCUS, 35 Dock Street.

YORK THEATRE, MAY 9th to 14th.

THE DEAN OF AMERICA'S ACTING FRATERNITY.

Mr. J. H. STODDART

and Mr. Reuben Fax, supported by a select Company of players in the dramatization of Ian MacLaren's famous story,

BESIDE THE BONNIE BRIER BUSH.

A sumptuous production under the direction of Mr. Kirk La Shelle.

EXCLUSIVE SCENIC EFFECTS,
A PLAY WITH A GOOD MORAL TONE,
ASK ANYBODY WHO SAW IT HERE LAST YEAR.
UNDOUBTEDLY THE THEATRICAL EVENT OF THE YEAR.

ADVERTISE IN THE STAR