THANKSGIVING SERMON.—On our first page we print a Sermon, preached on Thanksgiving day, by Rev. W. Williams, Pastor of the Congregational Church, in Sheffield, S. Co. We hope it may have a careful perusal. Many are the mercies which we daily receive, and too often we are forgetful of the great giver.

REV. J. G. HARVEY (Baptist) received a donation recently of between $40 and $50 from his friends on the Becaguimic.

The News and the Press.

ST. JOHN, N. B., DECEMBER 8, 1871.

BREVITIES.—Springhill Hotel, owned by Mr. Thos. Murray and occupied by Mr. F. B. Woodworth, was totally destroyed by fire on Friday night last. Part of the furniture was saved. No insurance on the house; and about $1000 on the furniture.—The *St. Croix Courier* says that Hon. John McAdam will be a candidate at the next election for representative of Charlotte County in the Dominion Parliament.—St. Stephen has an ox girting 8 feet and weighing 1500 lbs.—The Grand Duke Alexis is to visit Montreal and Ottawa.—Chicken-pox and mumps abound in Charlotte County just now.—The Town Council of Woodstock has elected Messrs. James Grover, James Drysdale, G. W. Vanwart, and Samuel Watts, School Trustees.—$1 a pound for turkey was the price in Bangor about Thanksgiving time, says the *Whig and Courier* of that city.—The United States Customs Officer at Vanceboro seized as many as six pocket handkerchiefs, which the Bangor lady excursionists were trying to smuggle across the border. So vigilant an officer ought to be promoted.—The Pullman cars are to be introduced on the English Railroads.—The King of Dahomey attended a grand feast the other day, wearing a quantity of druggists' labels as decorations.—An enterprising citizen of Detroit is taking orders for the delivery of buckwheat cakes to families. The cakes are to be delivered before breakfast, and are to be furnished cheaper than they can be manufactured at home.—One hundred and twenty-one and three-fourths miles of sidewalk were destroyed by the Chicago fire.—The penitentiaries in France contain, at present, nine thousand male and three thousand female convicts.—A vein of the very finest marble is reported to have been recently discovered in California. It is now officially reported that the small pox is alarmingly on the increase in New York and Brooklyn.—Among the improvements suggested in the reconstruction of Chicago is the building of floating fire-engines, to be used in cases of fires along the banks of the river.—The natives on the west coast of Africa are reported to be dying in large numbers of small-pox.—One of the best farms in England is kept by a woman, and took the first prize recently offered by the Royal Agricultural Society. It is a farm of 400 acres, devoted to pasture, grain and stock. The soil was originally poor, but had been much improved by skilful treatment.—The reconstruction of Chicago is said to give constant employment to eight thousand men.—The little squirrels that swarm in California are being turned to account for glove-making. A company of French tanners pay fifteen cents a skin. One farmer has trapped and skinned thirty thousand of the little pests of the grain-fields within the last fifteen months.—Two negroes were admitted to the Kentucky bar, on the 24th of November, at Louisville.—In consequence of the strikes in the coal districts there has been a falling off in the iron production of the United States this year of 250,000 tons, at the lowest estimate, and the price of pig-iron has advanced seven dollars per ton. A further increase is expected, as the price here is lower than in Europe.—Geo. A. Lockhart, Esq., an old and much respected citizen, died on Saturday last.—Thos. C. Moulton, of St. Stephen, is reported missing. He was in St. John on the 22nd ult., and has not been seen since. He is a young man about 24 years of age. He had about $350 in money.—A man named Robert Thompson, brakesman on the Nova Scotia Railway, was killed as the train was passing under a bridge near Windsor, his head striking against some timber.—The Government of Newfoundland have contributed $1,000 to the Chicago Relief Fund.

THE ST. JOHN NAIL FACTORY is now in full operation, having been rebuilt since the fire by Mr. E. N. Moore, the proprietor. This is a very useful branch of native industry, and accomplishes a large amount of valuable work in the manufacture of all kinds of nails, edge tools, etc. The factory is situated on Portland Bridge, the building being 110 feet in length on the street, and running back a distance of 160 feet. These buildings comprise the main factory, warehouse, shed, cooper shop, and there is also excellent yard accommodations in the rear. On the lower floor of the main building are situated the nail machines, seventeen in number, which are constantly in noisy operation, and daily turn out about 100 kegs of nails. The nails manufactured are of all sizes, from one inch in length to large ship spikes. The process from the first cutting of the iron into strips until the nails drop from the machines into the kegs, is very rapid and cannot but prove interesting to the visitor. The axe and other edge-tool manufacture is conducted in the same building, and at this season of the year are in great demand. The work on the axes includes, in addition to grinding, the polishing, varnishing, boxing, and, if hatchets, fitting handles. The machines, stones, etc., are driven by a steam engine of good capability. The boxes, kegs, etc., are all made on the premises, and in the various branches of work about sixty-seven men find employment. The demand for the articles turned out far exceeds the ability to supply, and the enterprise is in every way a success.—*News.*

A fatal accident occurred at Bear Point last Friday afternoon, 24th inst. Mrs. Sarah E. Hopkins, (wife of Mr. Israel Hopkins,) was in the front room of the house, where some repairs were being made. A loaded gun was lying in the corner of the room on some loose clothing, which it was necessary to remove. She took hold of the gun by the muzzle, pulling it towards her (as supposed); the hammer caught some part of the clothing which caused it to rise and then it went off, causing the whole charge to pass into the upper part of the abdomen, killing her instantly. An inquest was held on view of the body the same night, by Dr. I. K. Wilson, Coroner, and a verdict rendered in accordance with the facts.

QUEBEC, Dec. 2.—The St. Lawrence river is choked with ice, and great damage has been done to the shipping. Many vessels have been abandoned, and their crews rescued in a frozen condition.

BRITISH AND FOREIGN.

LONDON, Dec. 1.—The small pox is spreading in Plymouth Eng., and vicinity. Special hospitals are building for its victims.

The United States loan in Europe is all taken, and American securities there are firmer than ever.

The Japanese have made a treaty with China, granting extraordinary privileges.

Cholera is raging in Delhi, India.

LONDON, Dec. 2.—The Spanish Cabinet was in session most of yesterday and last night. Questions of the recent executions in Havana and the general condition of Cuba were under consideration. It is reported that the Minister of Foreign Affairs was advised that the Governments of Great Britain and the United States telegraphed their representatives at Madrid that they should feel compelled to intervene in Cuba in the interests of humanity, since the efforts of the Spanish authorities are found fruitless. There is great excitement in Madrid over this report.

LONDON, Dec. 3.—There was no unfavorable change in the condition of the Prince of Wales today, although the fever had not abated.

Saxon Diet opened at Dresden on Friday. The King declared in unequivocal terms his adhesion to the German Empire.

Settlement of difficulty between Germany and Brazil is still pending. Nothing but indemnification or apology will be satisfactory.

Warwick castle has been recently destroyed by fire.

The Prince of Wales passed a restless and less tranquil night than usual, but the symptoms this morning show an amelioration of the disease.

LONDON, Dec. 4.—In consequence of the continued commission of murderous assaults on German soldiers in France, all the provinces occupied by the German forces have been declared in a state of siege. The perpetrators of these assaults will hereafter be tried by German courts-martial on the spot.

The Assembly reconvened at Versailles to-day. The message of Thiers was received.

Odo Russel, the new minister of Great Britain to the German Empire, presented his credentials to-day.

The story that Great Britain threatened to interfere in Cuban affairs is officially denied in Madrid.

A new Belgian ministry has been formed by M Theaux, entirely members of the Right.

LONDON, Dec. 5.—The morning bulletins report the Prince of Wales passed a comfortable night. The symptoms continue to indicate a slow but steady improvement. It is understood that the fever, though severe, has at no time been beyond the control of the medical attendants. The public apprehension as to the result has measurably subsided.

The annexation of the diamond fields to the English dominions in South Africa has been completed.

A rumor is current that the Duke D'Aumale and Prince Joinville have officially intimated to M. Thiers their intention to occupy their seats in the Chamber of Deputies to which they were elected.

PARIS, Dec. 5.—Assembly organized to-day by re-electing President Grevy and the Vice Presidents.

Thiers has not sent his message, but is withholding it because he is opposed to admission of Orleans Princes. The Princes called and asked his reasons for its opposition.

Theirs appointed Friday for a hearing.

Bills restoring confiscated property and all rights as citizens will be introduced, and exciting debates anticipated.

A great fire occurred in Arcade of Hotel de Louvre, containing some of the most elegant shops in Paris. Loss of storekeepers immense. Palace was uninjured.

The *Times* comments favourably on President Grant's message, but regrets the threatened abolition of the income tax without the adoption of a substitute.

The official bulletin of the condition of the Prince of Wales this morning states than he had some sleep last night, and that fever was regularly, and gradually declining.

The Queen remained at Windsor, but in constant communication with Sandringham.

There is little doubt now that the crisis is over and that the Prince is out of danger.

UNITED STATES.

NEW YORK, Dec. 3.—The ice is three inches thick in the Welland Canal, and eight propellers with other vessels are frozen in. The prospect of liberation is doubtful.

Navigation is wholly or in part closed on the Hudson, Connecticut and Penobscot rivers, and Erie, Deleware and Hudson Canals.

Alexis yesterday afternoon inspected West Point.

NEW YORK, Dec. 4.—No further danger from small pox or cholera in New York.

There were 230 deaths from small pox in Philadelphia last week, an increase of 30. The number of new cases are 300 less.

New papers have been given to schooner *A. E. Horton.*

WASHINGTON, Dec., 4th 1871.—The President's message, on English and Provincial affairs, is as follows:

The year has been an eventful one in witnessing two great nations, speaking one language and having one lineage, settling by peaceful arbitration disputes of long-standing, liable at any time to bring those nations into bloody and hostile conflict. An example has thus been set which, if successful in its final issue, may be followed by other civilised nations, and be the means finally of returning to productive industry millions of men now maintained to settle disputes of nations by the bayonet and sword.

I transmit herewith a copy of the Treaty alluded to, which has been concluded since the adjournment of Congress with Her Britannic Majesty, and a copy of the protocols of the conferences of the Commissioners by whom it was negotiated. The Treaty provides methods for adjusting the questions pending between the two nations. The various questions are to be adjusted by arbitration. I recommend Congress at an early day to make necessary provision for the Tribunal at Geneva, and for the several Commissioners, on the part of the United States, called for by the Treaty.

The King of Italy, the President of the Swiss Confederation, and the Emperor of Brazil, have consented, on the joint request of the two powers, to name an Arbitrator for the Tribunal at Geneva. I have caused my thanks to be suitably expressed for the readiness with which the joint request has been complied with by the appointment of gentlemen of eminence and learning to these important positions. His majesty the Emperor of Germany has been pleased to comply with the Joint Commission of the two Governments, and has consented to act as Arbitrator of the disputed water boundary between the United States and Great Britain. The contracting parties in the Treaty have undertaken to regard as between themselves certain principles of public law for which they have contended from the commencement of their history. They have also agreed to bring these principles to the knowledge of maritime powers, and to invite them to accede to them. Negotiations are going on as to the form of the note by which the invitation is to be extended to other powers.

I recommend the legislation necessary on the part of the United States, to bring into operation the articles of the Treaty relating to the Fisheries and to other matters touching the relations of the United States toward the British North American possessions, to become operative as soon as proper legislation should be had on the part of Great Britain and its possessions. It is much to be desired that this legislation may become co-operative before the fishermen of the United States begin to make their arrangements for the coming season. I have addressed a communication, of which a copy is transmitted herewith, to the Governors of New York Pennsylvania, Ohio, Indiana, Michigan, Illinois, and Wisconsin, urging upon the Governments of those states respectively the necessary action on their part to carry into effect the object of the articles of the Treaty, which contemplate the use of the canals on either side connected with the navigation of lakes and rivers forming the boundary, on terms of equity by the inhabitants of both countries. It is hoped that the importance of the object, and the benefits to flow therefrom, will secure the speedy approval and the legislative sanction of the States concerned.

NEW YORK, Dec. 5th.—Both Houses of the United States Congress organized yesterday. The President's message and other official documents were received, and committees appointed.

The republican press throughout the country comment favorably upon the President's message.

Severe north westerly gales have prevailed since last night.

NEW YORK, Dec. 6.—Steamer Anglia quarantined at New York with small pox.

Mercury 7 to 2 below at Chicago, causing entire suspension of work in burnt district.

Pacific Railroad still blocked by snow.

The severe cold continues, with high winds.

Grand Duke Alexis will have a public reception ball in Boston on Friday.

Gold 9⅞. Sight Exchange 9¾.

NOTICE.

The Harmony Quarterly Meeting will (D. V.) convene with the Free Baptist Church at Port Medway, Queen's County, N. S., on Friday, January 5th, 1872, at 2 o'clock p. m.

THEO. H. CROWELL,
Q. M. Clerk.

Port Medway, Nov., 1871.

AGENCY.—Mr. C. A. Furguson and Mr. James Coperthwaite, who are canvassing Queen's and Sunbury Counties for the book recently noticed in these columns, entitled, "Glory of the Immortal Life," will also act as Agent for the INTELLIGENCER. Persons in arrears, or those wishing to subscribe anew, will find it convenient to pay to either of these gentlemen.

Receipts for the 'Religious Intelligencer,' to Dec. 8.

Subscribers will please see that their money is correctly acknowledged. The whole number of the paper to which they pay follows the amount paid.

James Huston, $2, 982; James B. Crow, 2, 984; Henry Keirstead, 2, 984; Wm. Marr, 2, 984; Mrs. Isaac Tracey, 2, 984; Thos Bissett, 2, 984; Moses Crowell, 2, 994; Geo. Coulthard, 2, 988; J. J. Weddal, 2, 936; John Burpee, 2, 984; Adam Sharp, 1, 945; A. H. Kelly, 2, 984; G. W. Brown, 2, 975; C. W. Pond, 2, 984; Miss E. D. Hayes, 1, 988; David Morgan, 1.10; 959; S. B. Pride, 2, 984; Rev. Wm. Kinghorn, 2, 988; D. Palmer, 2, 985; S. Fenwick, 2, 942; Rodney McLeod, 2, 985; Chas. Hays, 1, 956; Joseph H. Douglas, 1, 947; Gideon McLeod, 2, 969; F. Erb, 2, 937.

"RELIGIOUS INTELLIGENCER" FOREIGN MISSION FUND.

We will acknowledge, as soon as received, under this heading, all moneys forwarded to us for the Foreign Mission Society, and remit the same to the Treasurer.

Previously acknowledged,	$186.58
Miss Emeline D. Hays, Norton,	1.00

Parties remitting to us for the INTELLIGENCER have a fine opportunity afforded for sending in their contributions to the Home and Foreign Mission. We acknowledge all moneys as soon as received.

HOME MISSION.

Miss Emeline D. Hayes, Norton,	$0.50
Miss M. A. Hayes, "	0.50

COUNTRY MARKET.

Reported for the *Intelligencer* by MR. J. W. POTTS, Produce Dealer, No. 6 Market Street.

Thursday, December 7, 1871.

Butter, rolls, per lb.,	22 to 24c.
Do. Dairy packed per lb.,	19 to 20c.
Do. Store, " "	18 to 19c
Lard, per lb.,	14 to 15c.
Eggs, per dozen,	23 to 24c.
Oats, (Prov.) per bushel,	48 to 5 c
Oats, (P. E. I.) "	50 to 52c.
Potatoes, (kidney) "	80 to 90c.
Potatoes, "	60 to 70c.
Cheese, Dairy, per lb.,	11 to 12c.
Beef, "	5 to 7c.
Mutton, "	5 to 6c.
Veal, "	none
Lamb, "	5 to 7c.
Pork, "	5½ to 6c.
Buckwheat Meal per 100 lbs.	1 75 to 2 00
Chickens, per pair,	30 to 40c.
Geese, each,	45 to 60c.
Turkies, per lb.,	11 to 12c.
Ducks, per pair,	60 to 70c.
Peas, per bushel	80 to 90c.
Beans, "	1 75 to 2 00
Squash, per 100 lbs.	1 25 to 1 50
Turnips, per bushel,	30 to 35c.
Parsnips per bushel	60 to 70c.
Carrots per bushel	45 to 65c.
Lamb-skins,	55 to 64c.
Calf-skins,	12 to 14c.
Hides,	6 to 60c.
Yarn, per lb.,	60 to 70c.
Partridges, per pair,	25 to 45c.

Winter is now fairly upon us, and the teams are hastening to the lumber woods in various parts of the country. Our advice to every man who goes to the woods, be he captain, cook, teamster, or any other man, is to take along a good stock of *Johnson's Anodyne Liniment* and *Parson's Purgative Pills.* Many months of labor (in the aggregate) may be saved by this precaution.

Bad enough to look and feel bad yourself; but no excuse for having your horse look and feel badly, when for a small sum you can buy *Sheridan's Cavalry Condition Powders,* which given in grain two or three times a week, will make him look and feel well.

THE BODY'S BULWARK.—The usual duration and severity of our northern winters of course exercise the worst effect over the delicate, infirm, and aged, rendering them exceedingly liable to pulmonary disorders; and on the first approach of such complaints, Dr. Wilson's Pulmonary Cherry Balsam should be taken to avert the ill consequences of such a trying season. Nothing beyond this is necessary for any individual to root out the most confirmed cough, and enjoy lasting good health. Your poor weak lungs will be strengthened and purified, and able to resist the insiduous attacks of consumption by means of this never-failing preparation.

The ingredients used in compounding Dr. Wilson's Anti-bilious and Preserving Pills embrace the choicest known remedies in the whole herbal kingdom for the various complaints arising from derangement of the liver and imperfect action of the vital organs. Thousands of persons suffer from this cause, which brings on acidity of the stomach; some complain of dyspepsia, headache, dizziness, loss of appetite, and a host of symptoms which all come from the same complaint, the irregular action of the liver. These Pills have a surprising effect in restoring all the vital organs to a healthy action. The blood is purified, and the circulation becomes free, because the vital source of health, the liver, is enabled to do its whole duty.

Dr. Dow's Sturgeon Oil Liniment, for horses and for the cure of all disease of man or beast that requires external application, and for contracted cords and muscles, strengthens weak limbs, &c., prepared by the highest medical authority, and will cure in ninety nine cases out of the hundred any of the above complaints. They have been used by farmers, livery-men, stage proprietors, and others with the most marked and decided success.

It has not been deemed necessary to add any certificates to the value of Clark's Derby Condition Powders. Actual experiment and very general use has settled, beyond all controversy, the many and substantial benefits animals derive from their use, and time still further brings them the popularity they now enjoy.

Is the mind a ponderable or an imponderable substance; an essence, vapour, or an indescribable something which cannot be grasped, felt, or withheld.

Man thinks, studies, invents, tires the brain by overwork, and loses his reason; rests his intellect, becomes calm, uses restoratives, and again thinks.

When we reflect that a power of endurance can be imparted to the brain, and that weak minds have been restored to strength by Fellows' Compound Syrup of Hypophosphites, we cannot but conclude that the subtle power is really ponderable matter, from the fact that the ingredients are supplied which render it support and give it vitality. Persons who study hard should preserve their balance of power by using the Syrup.

READ THIS CERTIFICATE.

IF YOU DOUBT, WRITE MR. GALER.

WILLIAMSBURG, L. I., 258 Grand St.,
June 11, 1866.

Messrs. B. L. JUDSON & Co.

GENTS: It is with great pleasure I write these few lines, not only as a recommendation, but as I feel a very great benefit derived from taking your Worm Candy (Dead Shot). I have suffered much for 10 years past, tried many medicines, been under treatment of physicians in this city, but all to no avail. I felt a gnawing sensation in my bowels, sleepless nights, and very nervous. I have now taken about ten sticks, and quite a number of tape worms, one several yards long, has come from me. I continue taking it, feeling quite a new man, my sensations quite different; and I recommend the same to the community at large, feeling confident, from practical experience, it is the best eradicator of worms in use.

Yours most respectfully,
DAVID GALER.

CITY OF BROOKLYN, } ss.
KING'S COUNTY,

David Galer being duly sworn, deposes and says, that he is the same person described in the above certificate, and that the statement therein made by him is in every respect correct.

DAVID GALER. [L. S.]

Sworn before me on this 12th day of June, 1866.
WILLIAM HUGHES, Com. of Deeds.
{ Int. Revenue Stamp. }

M'KENZIE'S DEAD SHOT WORM CANDY for sale by all Medicine dealers, at 15 cents per package.

HOW TRUE and how strange, that people should seek relief in the hierogiyphics of a doctor's prescription when they can buy as good, and nine times out of ten a better remedy than most doctors give, for the insignificant sum of 25 cents. We refer to Morse's Indian Root Pills, these pills cure Headache, Liver Complaint, Indigestion, Female Irregularities, and all bilious disorders, they are prepared from a formula pronounced by the most learned Physicians of our country to be the best and most universal of family medicines. Give them a fair trial and you will never be without Morse's Indian Root Pills.

In numbers there is safety, it is upon this principle that the formula of Johnson's Mountain Herb Pills was prepared. It was not the result of one man's knowledge. Dr. Judson, intending to spend a fortune in advertising his Pills, consulted the most intelligent and learned physicians of the age, and the result was the production of a simple but efficacious medicine the Judson's Mountain Herb Pills. These pills cure Billiousness, Dyspepsia, Liver complaint, Indigestion, Female Irregularities, &c.

MARRIAGES.

On the 29th ult., by the Rev. J. W. Titus, Mr. William Jos. Jackson, to Miss Annie E. Langan, both of St. John.

At Mr. Amos Keith's Hotel, St. John, on the 30th ult., by the Rev. D. Crandal, Mr. Byron Freize, to Miss Matilda Hall, all of Sussex, King's County.

On the 27th ult., by the Rev. Wm. Kinghorn, Mr. John A. McCray, to Miss Caroline Pond, both of St. Mary's, York County.

On the same day, by the same, Mr. James Banks, to Miss Henrietta Banks, both of Maugerville, Sunbury Co.

On the 29th ult., by the same, Mr Charles Yeomans, to Miss Serena Estabrooks, both of St. Mary's, York Co

On the 23d ult., at the residence of the officiating minister, by the Rev. J. I. Porter, Mr. Prince W. Snow, of Port La Tour, to Miss Ruth H. Shoals, of Bear Point, Shelburne County.

DEATHS.

On the 2nd inst., Geo. A. Lockhart, in the 75th year of his age.

At Shag Harbour Shelburne County, on the 18th ult., Mercy, beloved wife of Eaton Nickerson, in the 32d year of her age, leaving a fond husband and three children to mourn the loss of an affectionate wife and tender mother, and the church and community a worthy member. Her end was peace.

SHIP NEWS.

PORT OF ST. JOHN—ARRIVED.

Nov. 30.—Ship Cambria, Post, Hamburg, Prichard & Son, bal.; schrs. The Star, Sadler, J. D. McDonald, gen. cargo; E. B. Beard, Portland, H. W. Chisholm, flour, &c.; Aurora Borealis, Hamm, Portland, S. E. Stevens, flour and hides; Russian Councillor, Watt, Bangor, Scammell Bros., bal.; W. F. Adams, Pitt, Boston, Scammell Bros., bal.

Dec. 1.—Steamer New Brunswick, Pike, Eastport, H. W. Cnisholm, mdze and passengers; brigt. Isabell, ——, Pictou, Melick and Jordan, coals to Lewis Carvell.

2.—Bark Carrier Dove, Saunders, Boston, W. Thomson & Co., bal.; brigt. A. D. Whidden, Ellis, Portland, Melick & Jordan, flour to H. W. Chisholm; schrs Frances Ellen, Warren, Labec, Me., O. D. Wetmore, bal.; Laura, Foster, Portland, Geo. Eaton, flour; Humming Bird, Smith, New York, Scammell Bros., bal.

3.—Schr. Bell Barbour, Sullivan, Portland, Jas. Morrow, flour.

4.—Brigts. W. J. Wilbur, Mundy, Oulton Bros., bal.; Ella, Patrick, Boston, A. W. Masters & Co., bal.; brig Lizzie Troop, Perry, Philadelphia, Troop & Son, coal; barks. L. A. Johnson, Mahlman, Eastport, D. J Seely, coal.; Lothair, Flewelling, New York, Scammell Bros., scal to R P. McGivern; Mocking Bird, Holder, Providence, Scammell, Bros., bal.; Annie W., Branscomb, Portland, Scammell Bros., flour to H. W. Chisholm; Kathleen, Thurber, Portland, Quill & Goodwin, flour to H. W. Chisholm; Carrie, —, New York, D. D. Robertson, coal to John Lloyd; Spring Bird, McLean, Boston, Scammell Bros., bal.; Rolling Wave, Starkey, Scammell Bros., bal.; Westfield, Watters, Boston, Scammell Bros., gen. cargo; R. J. Leonard, Bissett, Philadelphia, Scammell Bros., coal to L H. Waterhouse; Bucco, Lewis, Boston, A. Cushing & Co., bal.; Lorne, Flowers, Boston, D. J. Seely, bal.; Ada, Belyea, Charleston, George W. Gerow; Tempo, Holden, New York, D. D. Robertson, bal.; Geo. Calhoun, Price, Boston, W. S. Calhoun, white ware.

5.—Schrs. M. P., Anderson, Providence, Scammell Bros., bal.; J. K. Howard, Howard, Portland, D. J. Seely, flour to H. W. Chisholm.

6.—Brig Laura B., Merriman, Marysport, J. Read & Co., coal; brigt. Bonita, Edgett, Pembrook, Me., L. Stewart, bal.

CLEARED.

Nov. 30.—Steamer New England, Field, Eastport, H. W. Chisholm; schrs. Marysville, Williams, Boston, E. Sutton & Co.; Martha Ann, Ross, Calais, S. T. King & Sons.

Dec. 2.—Schr. Jessie, Foster, Boston, D. J. McLauchlan; Speculator, Flewelling, Boston, Cudlip & Snider.

4.—Steamer New Brunswick, Pike, Boston, H. W. Chisholm.

5.—Brig Willie, Trefry, Queenstown, George McKean; brigts. M. Stewart, McDonald, Havana, Scammell Bros; Ellen H., Dwyer, Philadelphai, Scammell Bros.; Annie Martha, Nutter, New York, E. G. Dunn & Co.; schrs. Earnest, Quinn, Boston, Luke Stewart; Prairie Bird, McLean, New Haven, E. G. Dunn & Co

BUTTER LANDING.—On consignment—100 firkins Dairy Butter. Will be sold very low, by the lot.
dec. 8 G. BENT.

FLOUR LANDING.—Ex "M. E. Bliss," "Clyde," "Star," and "Belle Barbour"—500 brls. (Standard Brands) Ex "Martha A.," 100 brls. Corn Meal. For sale at lowest market rates, by (dec. 8.) G. BENT.

CLOCKS.—Buyers of Clocks will do well to look at our stock, and get our prices, before making their purchases. (dec. 8.) PAGE. BROS., 41 King-st.

SILVER WORK.—Persons wishing orders for Solid Silver executed before the holidays, will oblige by leaving their orders soon.
dec. 8. PAGE BROS., 41 King-street.

CUSTOMS DEPARTMENT,
OTTAWA, 30th Nov., 1871.
AUTHORIZED discount on AMERICAN INVOICES until further notice: 10 per cent.
R. S. M. BOUCHETTE,
dec 7 Commissioner of Customs.

CLEAVER'S GOODS.—6 cases of Cleaver's Celebrated Soaps, Pomades, Perfumery, Cosmetiques, Hair Oils and other Toilet Requisites. Just received via Halifax, and for sale by
dec 7 T. B. BARKER & SONS.

NOTICE.—All accounts due the Subscriber, and standing six months over the time allowed, will be handed to a lawyer for collection after 1st January next.
dec 7 W. H. THORNE.

EIDER DOWN QUILTS; Railway Wrappers and Wraps; Cradle and Crib Blankets; Fancy Wrappers and Wraps. Just what you want this cold weather. Call and see them at R. S. STAPLES & CO'S.
dec 7 46 Prince Wm. Street.

PUBLIC NOTICE.

COMMENCING on Monday next, 4th Dec., Mails for Rothesay, Kingston, Shediac, Chatham, Amherst, Halifax, &c., per Railway, will close at this office, daily, at 8 15 a. m.
THE ANNUAL CHRISTMAS SALE OF SILKS at reduced prices has now commenced. A large quantity of Rich Silk Dresses reduced to half price.
dec 7 MANCHESTER, ROBERTSON & ALLISON.

NEW GOODS—Per S. S. North American.—Fender Stools, Tea Infusers, Bread Brackets, Colored Filoselle, Java Canvas, Cash's Frillings, Arnold's Frillings, Toilet Braids, Elastics, Hair Nets, Black Silk Fringes, Bullion Fringes, Black Dress Buttons, Velvet Dress Buttons, Smallwares, &c.
MANCHESTER, ROBERTSON & ALLISON,
dec 7 Market Square.

LIGHTNING OIL.—The great remedy for Rheumatism, Pains, Aches, and Ailments generally. For sale, wholesale and retail, by the agents,
HANINGTON BROS.,
dec 7 Foster's Corner.

SHOULDER BRACES.—The most simple in construction, most durable to wearers, and the best braces for expanding the Chest and relieving Stooping and Round Shoulders. All Sizes for sale at
HANINGTON BROS.,
dec 7 Foster's Corner.

24 WATER STREET.—Landing ex schr. "Jim," from Annapolis—90 brls. Choice Winter Apples. For sale by
nov 30 JOSHUA S. TURNER.

PUBLIC NOTICE.

AFTER TO-MORROW, (THURSDAY), the Mails for Fredericton and intermediate places will be despatched from this office in the mornings, and not the afternoons.

Mails for South Bay, Fairville, Welsford, Mouth of the Nerepis, Gagetown, Sheffield, Oromocto, Fredericton, Canterbury Station, Woodstock, Andover, Florenceville, Grand Falls, Edmunston, Houlton, Saint Andrews, Saint Stephen, Calais, Bangor, Portland, Boston, Montreal, Ottawa, &c., &c., will close at 7 a. m., and will be despatched per Western Extension Railway.

Newspapers will be received far the above mails until 7 o'clock.
J. HOWE, P. M.
P. O., St. John, Nov. 29th, 1871. [dec 1

RICHARDSON'S NEW METHOD FOR THE PIANO-FORTE.

THIS well-proved Method has been 12 years before the public. Carefully prepared, and highly recommended at the outset, it has steadily increased in public favor, until, some years since, it fairly reached *the highest* position, and seems likely to retain it for a long time.

Annual Sale,..... 25,000 Copies.

Commencing to take lessons, now-a-days, and purchasing a "Richardson" are very apt to be contemporaneous events. Price, $3.75. Sent, post paid, for the retail price.
OLIVER DITSON & CO., Boston.
C. H. DITSON & CO., New York. [dec 1

WINTER.—Cashmere, Oriental and Melton Flannels, for Gentlemen's Dressing Gowns and Ladies' Morning Dresses; Gentlemen's Dressing Gowns; Girdles; Ottoman Smoking Cap Tassels; South Sea Seal Caps.
MACKENZIE BROS.,
dec 1 45 King Street.

HAY AND STRAW CUTTERS.—Economise your Hay and buy the Patent Cutters.—25 Cutters just received, price, $6 to $26. Also—2 doz. Hay Knives; 8 Rolls Paper; 2 cases Fox and Otter Traps; 3 cases Sleigh Bells; 5 bales Belting; 5 casks Tubular Lanterns, (will not blow out in the heaviest gales and consumes its own smoke, costing for oil one-half less than the common lantern); 25 casks Lubricating Oil, for winter use, at
dec 1 W. H. THORNE'S.

JOSEPHINE KID GLOVES, just received via Portland.
MANCHESTER ROBERTSON & ALLISON,
nov 30 Market Square.

PER STEAMER, VIA HALIFAX.—SKATES.—1 case Cheap Skates; 1 cask Rein and Tug Snaps; 1 case Cutlery; 1 case Butter Knives. Also, in Stock—150 doz Locks and Knobs, making one of the best and cheapest assortments in the city. Parties who are building, will find it to their advantage to call and examine. Wholesal and retail at
nov 30 W. H. THORNE'S.

GOVERNMENT RAILWAYS!

1871-2. Winter Arrangement. 1871-2

ON and after MONDAY, 4th December next, Trains will run as follows:

GOING EAST.

No. 2 will leave St. John for Shediac at 9 a. m.
No. 4 will leave St. John for Petitcodiac at 7 a. m.
No. 6 will leave St. John for Sussex at 4.45 p. m.
No. 8 will leave Painsec Junction for Amherst at 3 p. m.

GOING WEST.

No. 1 will leave Sussex for St. John at 6.30 a. m.
No. 3 will leave Shediac for St. John at 9.15 a. m.
No. 5 will leave Petitcodiac for St. John at 1 p. m.
No. 7 will leave Amherst for Painsec Junction at 7.10 a. m.
Nos. 1, 6, 7 and 8 are Mixed Trains.
Nos. 2 and 3 will carry freight *only*, between Petitcodiac and stations East of that place.
Nos. 4 and 5 will be *exclusively* for Freight.
Freight for transportation must be delivered at St. John Station before 3 p. m., daily; at SUSSEX at least ONE HOUR, and at other Stations than St John, at least HALF AN HOUR before the advertised departure of any Freight Train.
LEWIS CARVELL,
General Superintendent.
Railway Office, St. John, 23rd Nov., 1871. [nov 30

EUROPEAN AND NORTH AMERICAN RAILWAY,

For Extension from Saint John Westward.

ON and after FRIDAY, 1st December, 1871, and until further notice, trains will run as follows:
Leave St. John at 8 a. m., for Fredericton, McAdam and Bangor, and at 11.30 a. m., Fredericton and McAdam.
Leave Bangor at 8 a. m., and McAdam at 6.15 a. m. and 2.10 p. m., for Fredericton and St. John.
Leave Fredericton at 8.15 a. m., for St. John, McAdam and Bangor, and at 2.45 p. m., for St. John and McAdam.
Connections are made at McAdam by the Through Trains with Trains of the N. B. and C. Railway. After above date the daily sale of Excursion Tickets between St. John and Welsford will be discontinued. The passenger fares will be: Saint John to Saint Andrews and Saint Stephen, $3; to Houlton and Woodstock, $3 50; Fredericton, single, $2; return ticket, good for third day, $3.
E. R. BURPEE,
nov 30 Manager.

MACDOUGALL'S PATENT CARBOLIC INSECT SOAP.—Destroys all Insects and purifies the Hair and Skin. Free from poison and fujurious ingredients. For washing Dogs. It destroys all insects, imparts a softness and gloss to the hair, purifies the skin, removes scurf, cures mange and sores, and prevents any unpleasant smell. For sale by GEO. STEWART, JR.,
Pharmaceutical Chemist,
nov 30 24 King Street.

HORSE RADISH.—Pure Grated Horse Radish, in Vinegar. One of the finest Sauces used. For sale by HANINGTON BROS.,
nov 30 Foster's Corner.

CAMPHOR ICE AND GLYCERINE.—For Chapped Hands, Sore Lips, &c. Hegaman's, Cleaver's, Campbell's and others. For sale at
HANINGTON BROS.,
nov 30 Foster's Corner.

FANCY TASMANIA, Bright Fancy Checks, Heavy Warp Shawls, Black Whittle Squares, and various other New Styles, just out.
nov 30 2 Market Square.

MANCHESTER, ROBERTSON & ALLISON have received per Steamship North American—Wool Shawls, in Roman Stripes, Fine German Wool, Shepherdess and Queensland. [nov 30

MOLASSES.—100 casks Bright Cienfuegos Molasses; 20 tierces do. do.; 20 barrels do. do. For sale by
nov 30 WHITE BROS.,
35 Prince Wm. and 14 Water Streets.

BLANKETS.—Great Blanket Sale, for one week, at
R. S. STAPLES & CO'S.
Special Sale of Blankets, for one week, at
R. S. STAPLES & CO'S.
Extra Value in Blankets, for one week, at
R. S. STAPLES & CO'S.
Cheap Blankets, for one week, at
nov 30 R. S. STAPLES & CO'S.

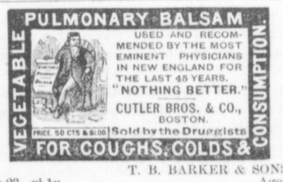

T. B. BARKER & SONS,
nov 23—vi 1y Agents.

NOTICE.

CUSTOMS DEPARTMENT,
Ottawa, 6th Nov., 1871.
NOTICE is hereby given that His Excellency the Governor General, by an Order in Council, bearing date the 30th of October last, and under the authority vested in him by the 3rd Section of the 34th Victoria, Cap. 10, has been pleased to order and direct that the following article be transferred to the list of goods which may be imported into Canada free of duty, viz.: "Unmanufactured Ivory."
By command,
R. S. M. BOUCHETTE,
nov. 23 Commissioner of Customs.

EVERLASTING FLOWERS.—We are now opening a splendid assortment of Boquets, Wreaths, Fans, Baskets and Ornaments, made up of Natural Grasses and Flowers, preserved in such a way as keep them always looking fresh and bright. These Flowers will make choice decorations for the Christmas Season, and are well worth inspection.
Sole Agents for New Brunswick are
HANINGTON BROS.,
nov 23 Foster's Corner.

PUBLIC NOTICE.

COMMENCING this week, Mails for England, via Portland, will close at this office on Friday morning of each week at 7 o'clock.
J. HOWE, P. M.
P. O., St. John, Nov. 28th, 1871. nov 30

ALL WOOL CLOTHS, for Ladies' Winter Costumes in the New Shades of Brown, Navy Blue, Rifle Green, Mulberry, and Claret.
nov 23 MANCHESTER, ROBERTSON & ALLISON.

RAISINS, CURRANTS—50 boxes Valencia Raisins; 350 boxes Layer do.; 5 brls. Currants.
nov 30 WHITE BROS.

PER NEST