Poetry.

MY HOPE.

"My hope hath He removed like a tree." Job xix. 10.

And like a tree it flourished, my fair hope,
Grown tall, and strong, and greener than the rest;
'Twas hard to see it perish,—ah, my heart,
Be patient still, for God, He knoweth best.

Well I remember when I planted it,
With childish, trembling fingers set it there;
So small, that surely none could envy me
What to mine own eyes scarcely seemed fair.

Then leaves come, one by one, and waking each
A sweet surprise, and, in the play-time, flowers;
Which, all ungathered, bloomed and flushed and fell
Before my raptured sight in those spring hours.

Watered it was with all my girlhood's tears.
Sunned with its smiles, and smiles of others, too;
I thought God loved it, for, thro' all those years,
I found it every morning wet with dew.

And it was grown so high, my green hope-tree!
And many nests among its branches were;—
My fancies caroled in the topmost boughs,
My dreams and wishes brooded quiet there.

Then the long summer waned: daily I looked
Among the boughs for fruit, but all in vain;
Nought had availed, either smiles or tears,
Fond hopes, or loving wishes, sun or rain.

Perhaps because He saw its clinging roots,
Deep in my heart, sapped too much life and strength;—
Perhaps because He knew its thickening leaves
Would shade the windows of my soul at length.

He cut it down! my hope, my fair green-tree!
And, at the blows, my heart all round it shook;
And my eyes turned from the sad scene away,—
The sight of desolation could not brook.

But pitiful sweet vines and mosses kind
Covered, with tenderness, the stump so rude;
And scarlet lichens started up to hide
The drops of my heart's blood, which stained the wood.

And I think, when the spring-time comes again,
Though hanging blossoms never more I see,—
Yet, looking careful 'neath last year's dead leaves,
May-flowers of faith and love may bloom for me.

IDA TILLEY PETERS.

Saint John, N. B.

Miscellaneous.

For the Religious Intelligencer.

EMMA GRAY'S VICTORY.

BY AUNT MILLY.

"I don't care what she says, she lies, and she knows it too, the mean, saucy minx! I hate her from the depths of my very heart, and I will work night and day until I accomplish her downfall."

Such were the cruel and unkind words of Emma Gray, a young girl of sixteen or seventeen summers, as she entered her room, pale and excited, one afternoon at the close of school for the day, and threw, rather than laid, her books upon the table. "Yes, I hate her!" she continued, flinging her wrappings upon the bed, "I hate her, and I shall have revenge, see if I don't."

Just at this moment her room-mate came in, and Emma burst out afresh, and, as her companion was not in the same class, Emma was asked to explain the cause of her sudden dislike to Lucy Lyons.

"You know," said Emma, "how much I have always thought of Lucy. I supposed her to be a real friend—if there is such a thing as real friendship; but this afternoon I have discovered that she has not a heart bigger than a pea; that she will tell everything she knows; that her supposed *piety* consists in thinking herself two-thirds better than the rest of us, and of finding out all she can, and, when occasion requires, disclosing the whole to the preceptress under the guise of speaking the truth; thereby gaining a good name for herself, and constant disgrace for us."

"Oh, Emma, Emma! I cannot listen to such unkind language, when poor Lucy Lyons is the subject. Lucy Lyons, the pet and favorite of the whole school, the best scholar, the best musician, to be slandered in this manner. Why, Emma, how can you be so cruel. To doubt her piety, too; what a burning shame; when you know her religion not only is seen in her daily walk and conversation, but is plainly visible in her sweet face. Please spare her those cruel imprecations, and tell me of what dreadful crime you accuse her?"

"Why," said Emma, not at all daunted by her companion's grieved look and words, "last evening, as you know, two or three of the girls and myself, with as many beaux from the other school, slipped away slyly and went to the theatre. Of course it was late when we got back, too late, indeed, for me to write my composition, and what to do I did not know. At last I thought of Lucy Lyons, and went at once to her room. She was still up. I asked her to let me read her composition. She willingly consented, and when I had told her of my dilemma, she, as I supposed, *kindly* offered to help me. Little did I think she was only befriending me to secure her own aggrandizement. Well, she wrote the essay, and early in the morning, long before I had thought of getting up, she came in here, as you know, and gave it to me, telling me that I had better not copy it *verbatim*, but I was welcome to make use of her ideas. I did so, and in a short time had written one of the best essays I had yet handed in. I never dreamed, of course, that the teacher would detect Lucy's style. But judge of my chagrin this afternoon when I was called out before the whole school and accused of plagiarism. I was asked by the Professor, who came in to hear the essays read, if I had composed mine. Though I dreaded to tell a wilful lie, yet I could not confess the truth, and, after a short pause, said, 'Yes, sir.' I saw him frown a little, and then, turning to Lucy, he said, 'Miss Lyons, I feel that I can trust you. Will you tell me if you know anything of Miss Gray's essay. It resembles your own style too much to escape detection.'

"And Lucy, glad of the chance, no doubt, answered, without a blush, 'I am very sorry, sir, if I have done wrong, and, before confessing my wrong, I beg the forgiveness of my dear teacher and yourself, sir. My story is this: Miss Gray come to my room last evening, and asked first to see my essay, and when I learned that she had not yet written her own, and had enquired the cause, willing to oblige her, I wrote an abstract, and told her she was welcome to use my ideas if they would be of any use. It pains me to say this, but I must speak the truth.' There, that is the sum and substance of what she said. Didn't she do it well? Of course I was disgraced, and sent to write one of those horrid translations, which, according to the least calculation, will take all my spare moments for three days. But I don't mind that so much as the fact that I am branded as a liar before the whole school, while she (oh! how I hate to speak her name) has gone up some hundred degrees in the estimation of all but myself and Dora Cushing, who sees things as they should be seen. As for yourself, I know from your late able defence of Miss Lucy's goodness that you also are on the enemy's side."

"I have always tried, Emma, especially since thrown under the influence of Lucy Lyons' bright example, to be on the side of right. I am pained, my dear girl, to hear of your sin. I have always had such a high opinion of your integrity and honor, but what must I think now? There is not the least shadow of a doubt on my mind that poor Lucy dreaded as much as yourself to disclose the truth. And you, instead of being humbled and penitent, are now so proud and hard. Your sin is not sufficient, but you must add to it by harsh and unjust language and bitter threats. Oh, Emma, would that you might see the 'error of your way and be wise."

"Oh, you needn't preach to me, Ethel, I don't care to hear it. You may go with your bold champion Lucy, and league with the whole school against me. All that you can say makes no impression on me. I say again that I hate Lucy Lyons, and everybody else who is like her. You're a mean pack—the whole of you."

Ethel made no reply to the unjust words of Emma, but left the room, breathing a silent prayer to God that she might be enabled to live so that her erring friend might be led to see the dangerous path she was treading, and that she might enter the straight and narrow way which alone leads to the realms of light.

From what my young friends have seen and heard of Emma I am afraid they will have entertained wrong ideas of her character, and lest they might be at all prejudiced against her I must show them both sides of her picture. Doubtless they have already seen that she had no control whatever of her temper, and perhaps they cannot as yet understand what a close relationship exists between the temper and the tongue. So close is the tie that often I myself am tempted to believe that they are one, but be that as it may, they are at least twin-sisters, and are really united in their work, too, for when the temper is once aroused, how the tongue will fly! This close connection, however, is only visible when the benign influence of grace is not felt in the heart. When once grace takes possession, the kindred of the twin-sisters becomes so far removed that even the fiercest temper may awake, and finding no tongue to advocate her cause sinks quietly to sleep again.

Now grace had no part or place in Emma's heart, hence we can readily understand why it was her temper, which was one of the fiercest, should rule so triumphantly, and why she could bring herself to utter such unladylike language against her friends. But Emma, unlike many of my young readers, had never been taught to control this enemy of peace.

Early in life her sainted mother had been called into the unseen world, even before Emma could lisp that endearing name, and thus she was deprived of the blessed advice, and counsel, and domestic training which only mothers can give. Her father, who was captain of a vessel, was seldom at home, and Emma, without father, mother, sister, or brother, was left in the care of her father's sister, who had herself a large family, and indeed was in no way competent to train a child like Emma. Thus we see that Emma's little barque was launched upon life's treacherous waves, to float hither and thither at the mercy of the tide, with no strong hand at the helm to guide it safely past the many rocks, and shoals, and dangerous eddies, on and in which so many fair young hearts are eternally wrecked.

At the age of fourteen Emma was sent to boarding-school where she had remained ever since. She was an apt scholar, and would have become a favorite in the school only for that one sad fault—her temper. We have already heard the cause of her anger towards innocent Lucy Lyons; we know her feelings, have heard her threats, and now must see how she succeeded.

When her companion left her, she sat down to think of how she was to proceed. That she was wrong, she felt convinced; but revenge was too sweet to let pass. She must have it. She thought of many plans but could decide on none, and finally concluded to call in the aid of Dora Cushing, a mischievous girl, without principle or honor. She was disliked by the whole school, and was constantly getting herself and others into trouble. Acting from this impulse, Emma went to seek Dora, and in the hall encountered Lucy.

"I was just going to your room, Emma," she said, sweetly, placing her hand on Emma's shoulder. "I felt as if I wanted to see you alone. I am sorry things have turned out so, but you know, dear, I had to tell the truth."

Emma jerked herself away, and, with a look of scorn, said, angrily, "I don't want you to touch me, much less speak. I hate you, Lucy Lyons, I hate you!"

Lucy burst into tears, and Emma, with a look of contempt, left her. She found Dora only too glad to join her, and the two put their heads together, and soon decided on a cruel plan, which they hoped, if carried out successfully, would terminate in Lucy's disgrace if not expulsion from school. This was the plot. Dora, who was oldest in crime was to steal a very valuable cup from the preceptress, which she prized very much as a present from the Professors of the Institution. They were to contrive some plan to get this cup into Lucy's room, and then when the search would be made for the missing article, Lucy would be found to have it in her possession. Accordingly that evening, while the preceptress was absent, Dora contrived to slip into her room, and, securing the treasure, hastened with it to Emma's room. That Lucy might not suspect her, Emma was to feign repentance and seek pardon for the unkind words she had used. She was to invite Lucy into her room, and while she was thus deceiving her, Dora was to place the cup in her room in some spot where she would not be likely to see it.

The time came when Emma was to do her part, and unskilled as she was in deception, what wonder that she trembled lest she might fail. She was not hardened enough to attempt such a thing in cool blood without feeling some qualms of conscience, but she feared Dora more than she feared her God and dared not now withdraw. So calling up all the bravery she could command she walked towards Lucy's room. By the time she reached the door she trembled so violently that she dare not trust herself to enter, and while standing undecided what to do, she heard the sound of well-known voices within, and heard also her own name pronounced.

"Ah!" she thought, her old hatefulness coming back, "they have met, Ethel and Lucy, to talk about me. I insulted both this afternoon, and I must hear what they will say."

"It is not what she said to me, Ethel, that I can bear," said Lucy, sadly, "but it is her sin that makes me sad. How could she stand there so coolly and tell a deliberate falsehood. The fate of that poor girl's soul, if she continues in this way, oh, how sad! How often have I wished that God in his goodness would show her where she is, would give her the power to control that wicked temper. Let us kneel now, Ethel, and ask him to do it. And let us meet here every evening at this hour to urge our request until it is granted."

Both girls knelt down, and prayed fervently and earnestly for Emma, while the subject of their prayers stood weeping without. Yes, weeping, for Lucy's words had sunk like burning coals into her heart, and she beheld herself as she had never done before, and then the thought that those whom she had so insulted should bow and pray for her. It was more than she could bear, and opening the door softly she sank sobbing upon her knees beside her friends, and uttered only the publican's prayer, "God be merciful to me a sinner!" Both girls clasped their arms around her, while tears of joy streamed from their eyes, and then Emma tried to join them in their earnest supplications, and while she prayed, such a glorious light as she had never known before flooded her whole soul, and rising, she clasped her hands, while her whole countenance seemed radiant with the peace within, and exclaimed—

"My God is reconciled,
His pardoning voice I hear,
He owns me for his child,
I can no longer fear."

All three rejoiced together, and then again knelt to thank God for the great change.

Emma confessed her wrongs, and of course was freely forgiven. Dora was very angry when she saw how matters had turned, but was completely overcome when the next day she beheld Emma rise in her class-room, silver-cup in hand, and confess to all how wicked she had been, and how through the goodness of God she had gained a great victory.

ON HAND.

2,000 PACKAGES OF

English, French, German, American and Canadian merchandize, consisting of Parlor, Chamber and common Furniture, China, Glass and Earthenware, Lamps, Cutlery, Silver-Plated Ware and Fancy Goods, imported direct from the best manufacturers. Having increased facilities for furnishing first-class Goods at lower prices than ever, I would respectfully invite my friends and the public to examine my Goods and learn the prices before making their purchases. All Goods warranted as represented.
Wholesale orders solicited.
oct 18 J. G. McNALLY.

LANDING EX G. G. JEWETT—100 brls. Snowflake Extra Flour. [oct 11] G. BENT.

LABRADOR HERRING.—100 Barrels Labrador Herring. For sale very low to close a consignment.
sept. 6. G. BENT.

BUCKWHEAT FLOUR.—Just received from Woodstock—8 brls. Buckwheat Flour. For sale at 24 Water Street. [sept 13] JOSHUA S. TURNER.

SHAWLS.—MACKENZIE BROTHERS are now showing Plain Scarlet Wool Shawls, Cashmere and Paisley Shawls, Plain New Blue Wool Shawls.
oct 11 MACKENZIE BROTHERS.

LUMBER.—150 M Poor 4's and Small Pine Boards; 100 M Dry Spruce Boards, for Flooring; 40 M do. Planks, 2 inch; 150 M do. Deals; 75 M do. Spruce and Pine Seantling, assorted sizes; 300 M Laths. For sale by
oct 4 WHITE BROS.

LANDING EX JULIET.—10 casks P. R. Sugar. Also in Store—100 brls Rosé Bank Flour; 100 brls. Green Valley do.; 100 brls. Guttenburg do.; 50 casks molasses; 10 brls Gran. Sugar; 25 brls. Crushed do.; 25 boxes No. 1 Colman's Starch; 5 brls. Lamp Chimneys; 25 tubs Butter; 4 cases Mustard, ¼ and ½. For sale by
WHITE BROTHERS,
sept 6 20 North Wharf.

FLOUR, MEAL, PORK, BUTTER, FISH, CHEESE, etc.—Now landing and to arrive—daily expected—2500 brls. Flour, Standard Brands; 1600 brls. Kiln Dried Cornmeal; 30 brls. Heavy Mess Pork; 200 firkins Choice Dairy Butter; 150 boxes Choice Factory Cheese; 200 brls. No. 1 Shelburne Herring; 100 brls. Large Fat Canso Herring; 100 half-brls. Shad; 250 qtls. Codfish; 150 qtls. Pollock; 1500 boxes Scaled Herring; 800 boxes Layer Raisins; 60 boxes Tobacco, etc. For sale by
oct 4 G. BENT.

A GREAT OFFER!

HORACE WATERS, 481 Broadway, N. Y., will dispose of ONE HUNDRED PIANOS, MELODEONS and ORGANS of six first-class makers, including Waters's, at extremely low prices for cash, or will take part cash and balance in small monthly instalments. New 7 octave first-class PIANOS, all modern improvements, for $175 cash. Now ready, a new kind of of PARLOR ORGAN, the most beautiful style and perfect tone ever made. Illustrated Catalogues mailed. Sheet Music, Instruction Books and Sunday School Music Books. [june 28—1y

CAUTION!! CAUTION!!!

TO THE PUBLIC OF THE BRITISH PROVINCES OF NORTH AMERICA.

I beg most respectfully to acquaint the public of the British North American Provinces, that in May, 1871, I caused the business at 80, Maiden Lane, New York, for the sale of HOLLOWAY'S PILLS AND OINTMENT, which were, up to that time, prepared by William Brown, now deceased, to be closed. I regret to say that I have reason to know that the management of the late business had for some years, and in many ways, been most corrupt; and it may be that the Pills and Ointment were not prepared with that care I have always desired.

Those who do not wish to be deceived by buying spurious medicines, which are now likely to emanate from the States or elsewhere, but to possess themselves of the genuine HOLLOWAY'S PILLS AND OINTMENT, manufactured by me in London, England, will do well to see that each pot and box bears the British Government stamp, on which is engraved the words "HOLLOWAY'S PILLS AND OINTMENT," and that the address on the label is 533, OXFORD STREET, LONDON, where only they are manufactured, and in no other part of the world. The retail prices are on the labels in British currency, and not in dollars and cents.

No representative of mine will ever travel through any part of the British Provinces, or the United States, either to sell, or to take orders for my Pills and Ointment; and as I have reason to believe that agents will very probably be made to deceive the public in this way by persons calling upon medicine vendors, falsely representing that they are acting for me, and with my knowledge and consent, I deem it advisable to put the public on their guard against any such deceptions.

I most earnestly entreat all those who may read this advertisement, that they be pleased, in the public interest, to communicate the purport of the same to their friends, that they may not be defrauded of their money by purchasing perhaps worthless imitations of the genuine HOLLOWAY'S PILLS AND OINTMENT.

I would ask, as a great favor, that should it come to the knowledge of any person that spurious medicines are being made or sold in my name, he be pleased to send me all the particulars he can collect respecting the same, that is to say, the name and address of the vendor who is selling the spurious medicines, and likewise the name and address of the House in the United States, or elsewhere, which may have supplied them, so as to enable me, for the protection of the public, to institute proceedings against such evil-doers, and I engage to remunerate very handsomely any person who may give me such information, the m ormati: same never being divulged.

Si on... any person have reason to believe that he has been deceived by buying spurious imitations, of these Medicines, he will do well to send me, in a letter, to the address at foot (which he can do at a cost of six cents in postage), one of the books of instructions which are affixed to the same. I promise to examine it and send a reply, stating whether the Medicines are genuine or not, so that if spurious he may apply to the person from whom he purchased them to have his money returned.

Chemists and Druggists who desire to obtain the Medicines can be supplied at the lowest wholesale prices in quantities of not less than £20 worth—viz., 8s. 6d.; 22s. and 24s. per dozen boxes of Pills or pots of Ointment, nett, without discount, for which remittance must be sent in advance.

I have the honor to be,
With great respect,
THOMAS HOLLOWAY.

533 Oxford Street (late 224 Strand), London, W. C., October 1, 1871. } June 14—6m

(ESTABLISHED 1819.)

HUTCHINSON,

CHRONOMETER & WATCHMAKER,

Optician, Manufacturing Jeweller, &c.

THE Subscriber begs leave to inform his friends and the public that he has increased his Staff of Workmen by the addition of

WATCHMAKERS FROM SWITZERLAND,

and from the Factory of the celebrated

Jurgensen, of Copenhagen.

—ALSO—

A MANUFACTURING JEWELLER,

from the Establishment of

CHRISLENGEN, COPENHAGEN,

where he has been engaged in the

MANUFACTURE OF JEWELLERY

for presentation to the

PRINCESS OF WALES.

☞ All parties entrusting work to this Establishment may rely upon having it carefully and expeditiously executed.

GEO. HUTHINSON, Jr.,
june 21 No. 70 Prince Wm. Street.

GERMAN WICKER WORK—In Pic-Nic Baskets, Marketing Baskets, Lunch Baskets, Fruit Baskets, Flower Baskets. MACKENZIE BROS.
aug 16 45 King Street.

WATCHMAKING IN SWITZERLAND.

[From the Swiss Times of May 20th.]

WE have already drawn attention to the annual meeting of the Society of Arts, held on the 23rd current, under the presidentship of M. Th. de Saussure, and are now able to furnish some further details.

Professor Soret, in delivering a most interesting report, passed in review the operations of the Industrial section, in reference to Commerce, laying great stress upon the competition that has taken place in the manufacture of chronometers. This competition was instituted with the object of testing the workmanship and precision of chronometers turned out by Geneveese manufacturers, and none but those adopted for pocket use were admitted. They were deposited in charge of the authorities at the Observatory, and underwent the most searching ordeal possible to be applied to pocket instruments of this class. The jury specially retained to decide the difficult question as to whom to award the palm of excellence unanimously decided in favor of Messrs. J. M. Badollet & Co. This firm having carried off the sole prize by exhibiting a chronometer which fulfilled in the highest degree every condition required, crowned their first success by gaining honorable mention for two other chronometers. The allusion to this triple honor was received with enthusiastic applause, and Professor Humbert, President of the Fine Arts Section closed the meeting with happy and humorous dissertation upon subjects connected with this department.

An assortment of GOLD AND SILVER WATCHES, of different grades, from the eminent manufacturers above referred to, always kept in stock by

PAGE BROTHERS,
41 King Street.

Agents for Messrs. J. M. Badollet & Co., Watch and Chronometer Manufacturers, Geneva, Switzerland. [aug 23

FURS.—Fresh from the Makers.—MANCHESTER, ROBERTSON & ALLISON have just completed their importation of New Furs for Fall and Winter 1872-3, consisting of Fall Sets Mink, Ermine, South Sea Seal, Grebe, Persian Lamb, Black Dog Skin, River Sable; Grebe, Ermine, Minnover and Down Trimmings; South Sea Seal Skin and Black Dog Skin Jackets. [nov 21

CHEAP WALKING STICKS, SELLING AT HALF PRICE.—All of our immense assortment of Sticks, now retailing at from 12 cents to 60 cents, will be sold at half price, to make room for our Christmas supply of splendid Canes, shortly expected to arrive. Oak, Maple, Thorn, Fancy Malaca, &c. &c., now offered at half price.
HANINGTON BROS.,
nov 14 Foster's Corner.

GOUT REMEDY.—LARILLE'S GOUT REMEDY, the only sure cure for Gout. A fresh supply of this medicine just received at HANINGTON BROS.,
nov 15 Foster's Corner.

LADIES' SCARFS AND BOWS.—The Latest Parisian Novelties, now shewing at
nov 14 MANCHESTER, ROBERTSON & ALLISON.

FRENCH DRESS GOODS.—Over twenty entirely New Shades.—MANCHESTER, ROBERTSON & ALLISON have much pleasure in intimating to the Ladies that they have just opened 100 pieces of the Latest Paris Novelties in Dress Goods, including all the styles and shades now being worn in Paris, London and New York. An early inspection is solicited.
nov 14 MARKET SQUARE.

BLACK AND COLORED FRENCH MERINOS, Japanese Poplins, Black Corded Ribbons, Black Sash Ribbons, Colored Ribbons, Velvet and Silk Dress Buttons, Smallwares, &c. Received per Peruvian, via Halifax.
nov 14 MANCHESTER, ROBERTSON & ALLISON

NEW SHAWLS.—The latest London novelties in Wool Shawls, now shewing.
ov 7 MANCHESTER, ROBERTSON & ALLISON

PRESCRIPTIONS carefully prepared. Pure Drugs and Chemicals used, at HANINGTON BROS.,
oct 24 Foster's Corner.

Z. G. GABEL,

NO. 90 PRINCE WILLIAM STREET.

RUBBER BELTING and PACKING,
RUBBER HOSE, RUBBER SHEETING,
Rubber Coats, Horse Covers and Waggon Aprons
Rubber Cloth, Rubber Leggings,
Rubber for all Mechanical Purposes.
"Hoyt's" Single and Double Leather Belting.
AGENT OF THE BOSTON BELTING CO.
Rubber Belting at Manufacturers' Prices.
LACING LEATHER, the best in the market.
FLAX, HEMP and JUTE PACKING.
LARD, OLIVE, SEAL AND CRUDE OILS.
STEAM GAUGES, of the most approved description.
WHEATMAN & SMITH'S MILL SAWS and FILES
Butcher's Files, Austin & Dodson's Files.
GANG AND CIRCULAR SAWS.
ALL BELTING WARRANTED.
IN STOCK—A supply of such other Goods required for Mills, Steamboats and Railroads, which will be sold at as low rates and upon as good terms as possible.
Thankful for past favors, the subscriber solicits a continuance of the same.
feb 16 Z. G. GABEL.

CHLORIDE OF LIME.—A free use of Chloride of Lime in the Stables is recommended. The Chloride can be bought at HANINGTON BROS.,
oct 31 Foster's Corner.

COUGHS AND COLDS are relieved and cured in almost every case, by using Sharp's Balsam of Hoarhound and Aniseed, as soon as they appear. Put up in large four ounce bottles, and sells at the very low price of thirty cents a bottle. Liberal discount to retailers. Wholesale and retail at HANINGTON BROS.,
oct 31 Foster's Corner.

FOR HOUSE CLEANING.—We have on hand a full supply of the following articles useful in House Cleaning: English and Paris Whiting, Red and Yellow Ochres (Rose Pink), Mixed Paints, Washing Soda, Babbitt's Soap and Potash, Concentrated Lye, Pickstone's Washing Crystal; Carpet Renovator (Laurilliard's), Furniture Polish, Liquid Glue; Furniture Varnish, Stove Lead, Stove Varnish, Pure Benzoline; Bug Poison, Rat and Roach Exterminator. Also—Whitewash, Paint, Scrub, Stove, Shoe, and every variety of Brushes required.
T. B. BARKER & SONS,
nov 7 33 King Street

CHEAP WALKING STICKS SELLING AT HALF PRICE.—All of our immense assortment of Sticks, now retailing at from 12 cents to 60 cents, will be sold at half price to make room for our Christmas supply of splendid Canes shortly expected to arrive. Oak, Maple, Thorn, Fancy Malacca, &c., &c., now offered at half price at HANINGTON BROS.,
nov8 Foster's Corner.

HARDWARE.—The subscriber has now received his fall stock, having a complete assortment, viz:—AXES—Broad's, Moore's, Andrews', and Coldbrook; Leather and Rubber Belting, Pots, Kettles and Bake Pans, Kettle Ears, Stovepipe, Rivets, Tinsmith's Rivets, Scrub, Stove and Shoe Brushes, Wrought Nails, Pressed Nails, Horse Nails, Blasting Powder, Sporting Powder, Fuse, Window Glass, Axle Grease, Shoe Thread, Locks and Knobs, Drill Augers, Potato Forks, Cotton Warp, Hay Knives, Bush Scythes, Barn Shovels, Railroad Shovels, Hay Cutters, Glass (from 8x10 to 20x40), Hemp and Cotton Cod Lines, Salmon and Herring Twines, Mouse Traps, Table and Pocket Cutlery, Butcher's Mill Files, Wheatman & Smith's Mill Saws, Sleigh Bells, Cod, Olive, Lard and Linseed Oils, Tacks and Shoe Nails, Rein Snaps and Tug Snaps, Coal Hods and Vases, Coal Scoops, Traces, Chains and Ox Chains, Spirit Levels, Cod Oil, Hay Wire, Carriage Bolts, Anticorosion Paint, Tubular Lanterns and Globes to suit, Slop Pails, &c. &c. Wholesale and retail.
nov 8 W. H. THORNE.

KNITTED WOOL GOODS.—Ladies' Clouds, Breakfast Shawls, Garibaldi Jackets, Polka Jackets, Fancy Scarfs, Sontags, Ladies' and Children's Bodices, Children's Munniver Sets, Polka Jackets, Infants' Mittens, Hats, Bonnets, Gentlemen's Scarfs, Sashes, Cuffs and Cardigan Jackets.
nov 7 MANCHESTER, ROBERTSON & ALLISON.

FLAX SEED.—We have in Stock a very fine lot of Flax Seed, clean and fresh. For sale by
T. B. BARKER & SONS,
oct 31 33 King Street.

NEW MANTLE CLOTH—Black, in all the new makes; Fur Dalte Cloths, in the new shades of Browns, Ride Green, and Navy Blue; Imitation Fur Cloths, in Dogskin, Persian Lamb, South Sea Seal, Otter, Beaver, and Ermine.
nov 8 MANCHESTER, ROBERTSON & ALLISON.

RECEIVED PER S. S. COLUMBO—Ladies' and Children's Hosiery; Ladies' New Scarfs, in great variety; Crape Squares, in the New Shades; Knitted Berlin Wool Goods; Ladies' White Cotton Underclothing and Night Dresses; Dress Improvers and Crinolette; New makes in Corsets; Embroideries of all kinds; Eider Down Quilts, Skirts and Pillows; White, Scarlet and Fancy Flannels; New Shirting Flannels; Silk Umbrellas.
MANCHESTER, ROBERTSON & ALLISON,
oct 24 Market Square.

FALL, 1872.—MANTLES and COSTUMES.—MANCHESTER, ROBERTSON & ALLISON are shewing their New Fall Pattern Mantles and Costumes. [oct 10

AN immense variety of the Latest Fall Styles in Gentlemen's Scarfs, received ex steamship Columbo, from London.
MANCHESER, ROBERTSON & ALLISON,
oct 24 Market Square.

INDIGO, &c.—2 cases Madras Indigo, a prime article. For sale below market price at
HANINGTON BROS.,
oct 24 Foster's Corner.

HYPOPHOSPHITES.—Fellows' Compound Syrup gains daily in popular favor, and is especially beneficial at this season of the year. It is always for sale at
HANINGTON BROS.,
oct 10 Foster's Corner.

DYE STUFFS, &c.—Alum, Vitriol, Copperas, Indigo, Sal-Soda, Pickstone's Washing Crystal, Sweet Oil, &c. For sale low at HANINGTON BROS.,
oct 24 Foster's Corner.

PURE BAY RUM.—Just received—A quantity of Pure Bay Rum, from St. Thomas direct. Customers may rely on getting a really genuine article.
T. B. BARKER & SONS,
oct 31 33 King Street.

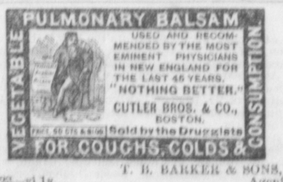

nov 23—vi 1y T. B. BARKER & SONS, Agents.

THE HORSE DISEASE.—Purify your Barns and Stables by using the great disinfectant and deodorizer, Bromo Chloralum. A striking merit of this article is that it contains no poison, possesses no odor in itself, operates by removal and not by creating an odor greater than the one sought to be removed. Can be applied in the most simple manner. Also—Carbolic Acid, Chloride of Lime, etc. For sale by T. B. BARKER & SONS,
oct 31 33 King Street.

FLAX SEED—Flax Seed is being used for Horses affected with the "Horse Disease." We have the Flax Seed for sale in any quantity.
HANINGTON BROS.,
oct 31 Foster's Corner.

CHEST PROTECTORS.—25 dozen improved Felt Chest Protectors, all wool. At this season of the year, when changes in the weather are so frequent, these Chest Protectors are a very great protection against colds and chest complaints. A splendid assortment for sale at
HANINGTON BROS.,
oct 24 Foster's Corner.

PARKS'

COTTON WARPS.

WHITE, BLUE, RED AND ORANGE.

Warranted Best Quality and Full Length.

☞ For sale by all Dealers. [sept 5—vi

COLOGNE WATER.—We wish to call attention to an article of Cologne Water, which we manufacture from an original German recipe. For sale by the bottle or on draught. Ask for Barker's Cologne.
T. B. BARKER & SONS,
oct 31 33 King Street.

PURSES & PORTEMONIES.—Purses and Portemonies, in Peal, Ivory, Russia Leather, &c.
T. B. BARKER & SONS,
sept 26 33 and 35 King Street.

HORSE POWDERS, LINIMENT, &c.—Horse medicines especially adapted for the "Horse Disease."
For sale at HANINGTON BROS.,
oct 31 Foster's Corner.

NEW STOCK.

Blank Books, School Books, Miscellaneous Books and Stationery.

BARNES & CO.

Have just received 40 cases, comprising:

School Books, Bibles, Church Services, Hymn Books, &c.

—ALSO—

Blank Books, Ledgers, Journals, Day Books, Cash and Memorandum Books.

FOOLSCAP, LETTER AND NOTE PAPERS, AND ASSORTED STATIONERY.

All of which is offered at lowest prices.

ACCOUNT BOOKS RULED AND BOUND TO ANY PATTERN.

BARNES & CO.,
may 16 Nos. 58 and 60 Prince Wm. Street.

TO VISITORS TO ST. JOHN.

MANCHESTER, ROBERTSON & ALLISON take great pleasure in extending an invitation to visit their establishment, Market Square, where will be found all the celebrated makes of French Kid Gloves, in the first quality only; Bonnets, best Black Silks, and other first-class makes; Plain, Colored and New Striped Silks, now so fashionable for costumes; Rich Lyons Velvets, in all widths and qualities, are sold at moderate prices; Pim Bros.' Irish Poplins may be had in all colors; elegant French Filled Shawls; Black Lace, Square and Half-Square Shawls; Lace Jackets, Parasols, Umbrellas, Travelling Bags and Solid Leather Valises and Trunks, Carriage and Railway Rugs, with straps for ditto, are kept constantly on hand.

The Ladies will find the stock of Real Laces, Handkerchiefs, Ties, Scarfs, Ribbons, Trimmings and Fancy Goods contain all the novelties of the season. The Hosiery at this establishment is from the most famed makers in the United Kingdom, and embraces Balbriggan, Lisle Thread, Cotton, Merino and Silk. Ladies Silk and Merino Underwear, in all sizes and styles.

Gentlemen can be supplied with Underclothing in the best makes of Silk, Merino, Lambswool and Cotton; White Dress Shirts, Regatta Shirts, Oxford Shirts, Socks, Neckties and Scarfs; Gloves of every kind; Handkerchiefs, Braces, Umbrellas, Shirt Studs, &c. Shirts of all kinds made to order.

Ladies can leave their orders for Mantles, Dresses and Costumes of any description, which will be made up at short notice and in a thoroughly and satisfactory manner, under the supervision of an accomplished artiste from London.

N. B.—All Goods marked in plain figures, and only one price. july 18

MANCHESTER, ROBERTSON & ALLISON are now opening the second instalment of Goods per steamship Columbo, consisting of Dress Goods, Furs, Flowers and Feathers, Straw Fair, and Plush Hats, the latest novelties in Wool Shawls, Sealskin Jackets, Black Dogskin Jackets, Ladies' Wool and Silk Scarfs and Sashes, Plain and Fancy Flannels, Fancy Goods and Smallwares. Balance of Goods per Columbo, expected on Wednesday.
oct 24

AXES, BELTING.—Just received—800 dozen Axes—best makers—"Broad's," "Andrews'," "Moore's," and "Cold Brook's." 10 bales Leather Belting; 4 bales Rubber Belting; 1 bale Lacing. For sale low by
oct 10 W. H. THORNE.

ENAMELINE.—Dr. T. A. D. Forster's Enameline, an exquisitely fragrant preparation for preserving, whitening and beautifying the Teeth, strengthening the Gums and Mucous membrane of the Mouth and Throat, preventing the formation of Tartar, and imparting a delightful fragrance to the Breath. For sale at
HANINGTON BROS.,
oct 4 Foster's Corner.

SALT RHEUM OINTMENT.—Taylor's Salt Rheum Ointment and Kennedy's Salt Rheum Ointment are for sale at HANINGTON BROS.,
oct 10 Foster's Corner.

INDIGO, MUSTARD, &c.—2 chests Madras Indigo; 40 kegs Colman's Mustard; 200 lbs. do. do., in tins; 40 boxes Corn Starch; 5 sacks Whole Pepper; 2 brls. Ground Pepper, pure. At lowest market prices, at
HANINGTON BROS.,
oct 10 Foster's Corner.

NEW MANTLE CLOTHS, New Dress Goods, New Flowers, New Feathers, New Scarlet Flannels, New Mantles for all, received per S. S. Acadia.
sept 26 MANCHESTER, ROBERTSON & ALLISON.

FALL, 1872.—MANTLES AND COSTUMES.—MANCHESTER, ROBERTSON & ALLISON are now shewing their New Fall Pattern Mantles and Costumes.
sept 26 2 Market Squares.

RONDELETIA SOAP.—Hannay's Rondeletia Soap, for the Toilet, the choicest Soap ever used.
HANINGTON BROS.,
oct 10 Foster's Corner.

EXTRACT OF LOGWOOD.—167 boxes in Bulk, 1lb., 4lb. and 4lb. papers in stock.
HANINGTON BROS.,
oct 10 Foster's Corner.

WASHING CRYSTAL.—50 boxes, for sale at less than market price, the boxes being slightly broken.
HANINGTON BROS.,
oct 10 Foster's Corner.

TAYLOR'S SALT RHEUM OINTMENT.—We call attention to the above Ointment. Every family should keep it on hand. It is a permanent cure for Salt Rheum in its very worst form, as well as for Ringworm, Burns, Frost Bite, Boils, Sore Lips and Eyes, and almost all eruptions of the skins.
oct 10 T. B. BARKER & SONS.

WHOLESALE BUYERS are especially invited to our Establishment, where they can buy their supply of Castor Oils, Essences, Patent Medicines, Roscine and other Aniline Dyes, Vitrol, Alum, Indigo, Salts, Senna, Cream of Tartar, Allspice, Ginger, Pepper, Mustard, Cloves, Cinnamon, Pickles, Hair Oils, Perfumery, Soaps, Combs, Brushes, Sponges, Cigars, Briar Root Pipes, Lead Pencils, Paper Bags, and a large lot of other Goods such as are usually sold in country stores, at the very lowest prices. Liberal discounts for cash.
HANINGTON BROS.,
oct 17 Foster's Corner.

PRINTING INK.

HAVING been apointed Manufacturers' Agents for the sale of PRINING INKS of all kinds, we are enabled to sell a first class article of NEWS INKS, in Kegs of 52 lbs. for 18 cents cash per lb.

☞ Orders from the country enclosing cash will be promptly filled.
Mar. 31 BARNES & CO.

FELLOWS' COMPOUND SYRUP.—We are prepared to sell Fellows' Compound Syrup of Hypophosphites by the five gross lot, one gross lot, dozen or bottle, at lowest prices. HANINGTON BROS.,
sept 20 Foster's Corner.

PURE COD LIVER OIL.—220 gallons pure and tasteless Cod Liver Oil, for medicinal use. For sale at
HANINGTON BROS.,
sept 20 Foster's Corner.

DRESSING COMBS.—We have just opened a very fine lot of Dressing Combs, in Pure Ivory