## Poetry.

### JESUS OF NAZARETH PASSETH BY.

What means this eager, anxious throng,
Which moves with busy haste along,—
These wondrous gatherings day by day?
What means this strange commotion, say?
In accents hushed the throng reply:
"Jesus of Nazareth passeth by."

Who is this Jesus? why should he
The city move so mightily?
A passing stranger has he skill
To move the multitude at will?
Again the stirring tones reply:
"Jesus of Nazareth passeth by."

Jesus! 'tis he who once below
Man's pathway trod, 'mid pain and woe;
And burdened ones, where'er he came,
Brought out their sick and deaf and lame.
The blind rejoiced to hear the cry:
"Jesus of Nazareth passeth by."

Again he comes! From place to place
His holy footprints we can trace.
He paused at our threshold—nay,
He enters,—condescends to stay.
Shall we not gladly raise the cry:
"Jesus of Nazareth passeth by."

Ho! all ye heavy-laden, come!
Here's pardon, comfort, rest, and home.
Ye wanderers from a Father's face,
Return, accept his proffered grace.
Ye tempted, there's a refuge nigh:
"Jesus of Nazareth passeth by."

But if you still this call refuse,
And all his wondrous love abuse,
Soon will he sadly from you turn,
Your bitter prayer for pardon spurn,
"Too late! too late!" will be the cry,—
"Jesus, of Nazareth *has passed by*."

## Miscellaneous.

### TOM BENT'S REVENGE.

Tom Bent, of Wentworth Academy, was a tall, muscular fellow of fifteen, whom the little boys all feared, and the big boys all hated. Despite his unpopularity, however, he succeeded in browbeating the whole school, and acted toward his companions very much as his ill nature inclined him. After every tussel he grew more and more insolent and domineering, until at last, the younger boys used to separate, and disperse in every direction if he were seen coming toward them.

One little chap, named Bennie Clapp, seemed to be the particular object of Tom's spite and malice. Bennie was a delicate, sweet-tempered lad, about eleven years old, who had never been known to do a mean or unkind thing since he entered the school. It was all the stranger, therefore, that Tom Bent should take so much trouble to plague and annoy him.

There seemed absolutely no reason for Tom's ugliness to Bennie, except that Bennie was always especially good to him. Whenever Tom did any particularly mean thing, Bennie would say to his friends:

"I don't think it's all Tom's fault that he is so wicked. Half the time, I don't believe he knows how bad he is. You see he hasn't any father or mother to tell him what's right and wrong; and they say the uncle he lives with treats him awfully."

"He is a great deal bigger and older than we are," Charlie Dean would reply; "and he ought to know better."

"That's nothing," Bennie would add. "I know lots of men that's bigger and older than my father, and they don't know half so much as he does."

So, with a sweet spirit of charity, Bennie would forgive Tom for all his tricks.

By and by the autumn slipped away, and the boys began to get out their skates, grease and sharpen them, look at the condition of their sleds, and generally prepare for the cold weather. The schoolhouse stood on a knoll close beside a small, winding stream. The water was deep only in certain places, which the boys were well acquainted with, and the tiny river afforded them much amusement as a place to bathe and swim in summer, and a fine field of smooth, glare ice to skate on in winter.

Of all the lads, there was no one who enjoyed skating and coasting so much as Bennie Clapp. From the first morning when he discovered the water just glazed by the frost, he tried the strength and thickness of the ice every day, until it was safe to test it upon runners. Small and slight as he was, he was the best skater in the school; and was envied for his accomplishments by all his companions. He was skilled in letter-cutting, figure-drawing, and all sorts of fancy devices; and was a perfect adept in "outer edge" and the "Dutch roll." He would stand on the point of one skate, and describe with the other a circle ten times as perfect as any he could draw in school with the aid, of compasses and pencil. He was perfectly ready to teach any one all his tricks on runners, but none of the boys could ever learn well enough to rival him.

"It seems just as if Bennie's feet were hands," Charlie Dean used to say disconsolately, after some failure of his own to make a ring or cut an 8; "they always go just where he wants 'em to, and never sprawl about, and trip him up, as other fellows' feet do."

Bennie's proficiency on the ice was one of Tom Bent's chief grievances. By practicing in private, and performing in public, Tom tried to outdo Bennie; but he never succeeded. One or two of Bennie's most fantastic and graceful feats, Tom, who was much heavier and clumsier, could never approach. He was always boasting that he could teach Bennie Clapp a thing or two on skates; but nobody had ever seen him do or attempt to do anything which Bennie could not accomplish much better. So, nobody took any notice of his boasts and threats, and this indifference only irritated him the more against Bennie.

One day, at afternoon recess, Bennie discovered, lying on the ground near the river-bank, a good, strong strap with holes and a buckle—just such an one, indeed, as he had been wanting for a long time to fasten round his skates when he had to carry them in his hand. He picked it up, and ran about among the boys trying to find its owner. Nobody claimed it, or knew to whom it belonged; so Bennie concluded to keep it until inquiries were made for it. He put his skates together; buckled the strap around them; thought how nice it would be to carry them that way, and then, at the sound of the bell, went back to his lessons.

"Where's my skate-strap? Has anybody got my skate-strap?" shouted Tom Bent, after school was out, fumbling among the books in his desk.

At first there was no answer; for many of the boys, including Bennie, had already gone out into the yard, and the others were too busy about their own affairs to observe Tom. He scowled, picked up his books, and snatched his cap from the hook, rushed out among the scholars gathered round the stone steps.

"Oh! it's you, is it, Clapp, who've stolen my strap?" cried Tom, seizing poor Bennie by the collar, and lifting him with a shake several inches from the ground. "I might have known who it was, if I had only thought a minute."

Bennie's face flushed, for he deeply resented the imputation of having taken something that did not belong to him. When he got breath enough to speak, he said:

"I didn't steal your strap at all, Tom Bent. I picked it up in the yard at recess. Nobody knew whose it was, so I kept it till I should find the owner. I didn't think it was any harm to put it round my skates; but I'm very glad to give it back, Tom, now I know whom it belongs to."

And Bennie, winding the unfortunate piece of leather into a coil, handed it to Tom who stood over him like the brute and tyrant that he was.

"I'll be revenged on you, that's all!" cried Tom, as he walked off down the road.

"I'll skate home now, I guess," said Bennie, beginning to fit his runners to his boots.

"All right," added Charlie Dean; "I'll go as far as I can with you."

The little river that passed the school-house flowed through land that Bennie's father owned; and often when the ice was good, the boy would skate home from school, which it took him much less time to do than to walk over the broken road.

Tom Bent lived a trifle beyond Bennie: but they rarely went home together, for Bennie seldom spoke to Tom when the latter did not molest him in some way.

As Tom walked along, nursing his anger against poor Bennie, and vowing to be revenged on him, he heard the low, whirring sound of skates on ice. He turned round, and saw, some distance behind him, a little figure rapidly approaching backward. He knew very well who the lad was, but he took no notice of him.

Just in front of him, round a slight bend in the river, Tom could see a great black breathing-hole, about which the ice was very thin for several yards.

If the skater continued the course he was then taking, he must inevitably fall into the water. There was plenty of time to warn him, if Tom chose. The water was horribly cold. It made Tom shiver to look at it. The skater was nearing the curve faster and faster. One moment, and he would disappear beneath the ice.

All that was wicked in Tom Bent's nature rose up in his brain, and whispered:

"Let him go. I'll give him a good scare, and serve him right for taking the strap. Now is the time for revenge!"

The skater was almost on the black, thin ice. All that was good in Tom Bent's nature filled his heart with a flood of kindness towards the little fellow, who had never done him any harm, and whom he had tormented so often.

"Look out!" cried Tom, eagerly.

Too late! A shriek, a splash, a crackling that split the ice into hundreds of odd pieces, and the merry skater disappeared in the cold, black depths. Forever? No; Tom Bent's stalwart figure is already struggling with ice, water, everything. Now he has his strong arms clasped tightly about Bennie's senseless form. A minute more—two minutes—he is safely on the bank, panting, shivering, but with Bennie still in his arms.

To this day he can scarcely tell you how he managed to carry Bennie home without help, almost exhausted as he was himself. But he did so, and the half-drowned boy was brought back to consciousness, and Tom was warmed and clothed and fed, and made to know what kindness meant.

The two boys became fast friends after that, and through Bennie's gentle influence, Tom ceased to be a brutal tyrant and mean bully—became, after many struggles and much striving, one of the kindest and best boys in the academy. And Bennie is fond of telling all the new boys who come to the school how Tom revenged himself on him by saving his life.

### THE BOY THAT HAD NO REMARKABLE QUALITIES.

Most boys who "get into the newspaper" are *remarkable* boys.

Joe had nothing about his looks, or actions, or color, that attracted the particular attention of any body.

When he first breathed the vital air he was simply a boy-baby, with two hands, two feet, two ears, one mouth, and one nose. He did not laugh, and crow, and sit upright as young geniuses do in their young baby-hood, but he slept, and waked, and ate (baby-food, of course), and cried like any common baby.

When he grew older there were no uncommon developments, except that he was fat, and healthy, and heavy.

Nobody congratulated his mother on raising a future President, nor applauded the bright genius that sparkled in the baby's eyes. The gossipers looked wonderingly at each other as the tender mother watched over her baby boy, provided for his comforts, and pressed him to her warm bosom.

He grew to boyhood, but he was only a common boy. He learned his A B C with difficulty, and was slow in learning to read. His teacher thought he never would "get him through the multiplication table." But he never forgot it.

When the boys went a-fishing, Joe went too; but he was slow in getting his hook and line ready. The other boys were on and in and around the lake before his hook was fairly settled in the water. "Too slow to move," the boys would say. "He'll sit there expecting the fish to come to him." It was even so; he remained stationary and fixed; but when night came, somehow his basket was always full, while many of the bright, talking geniuses went home with the sad intelligence that the fish wouldn't bite."

Joe's home was full of life, and noise, and bustle of intelligent older children and bright younger ones. Joe found himself, and every body else found him solitary and alone, taking very little notice of the stir around him.

When he grew up to be a man, the bustling drive-aheads laughed at his plodding; but by some means he seldom made a mistake, and though he did not seem to accomplish as much in a week as many another did in a day, yet at the end of the year there was always something tangible in his results, while the work of those who seemed to utterly outstrip him at first, ended in demolished air-castles.

He has passed the meridian of life, Men eminent in the professions respect his judgment. Business men, coming upon the stage of action, long to learn the secret of his success. The bank leans upon him to carry it through the trying crises, merchants and manufacturers lean upon him to save them from bankruptcy. Steady, constant, and hard study made him a scholar; persevering industry, accompanied with economy, raised him to opulence; close observation and deliberate reflection cultivated a sound judgment, and honesty and integrity secured for him the confidence of all who knew him.

HOW TO OBEY.—*Do it at once.* Never wait to be told a second time.

*Do just what you are told to do.* Do not try to have your own way, even in part.

*Do it cheerfully.* Do not go about it in a surly, cross, peevish way. "Don't fret and grumble, and talk back. Only *cheerful* obedience can be pleasant to God and man.


**EAGLE IRON FOUNDRY,**

STEAM ENGINE AND MACHINE SHOP,

*St. David Street, St. John, N. B.*

JOHN SMITH, - - - - - PROPRIETOR.

PRACTICAL ENGINEER and MILLWRIGHT, maker of Steam Engines and Boilers, for Marine and Land purposes, of any size. Screw propellers; "Variable and expansive cut off." Saving from 10 to 30 per cent. of fuel and steam. Ship and Millwork.

IRON AND BRASS CASTINGS

made to order and patterns furnished.

CARLETON AIR-TIGHT COOKING STOVES.

Patentee and Sole Manufacturer of HULBERT'S PLOUGH.

BLACKSMITH WORK executed promptly, on liberal terms. [Jan. 6

FARM FOR SALE.

THE FARM in Upper Queensbury, York County, owned and occupied by Rev. Stephen E. Currie, is offered for sale. It fronts on the River St. John. It contains 208 acres, about 50 of which are cleared. About 30 tons of hay are cut annually. There is on the place a good new dwelling house, 24x30, with kitchen 16x18. The house has an excellent frost-proof cellar. There are also two large and well-furnished barns. The property is within three-quarters of a mile of a Grist Mill and Carding Machine. Apply to the subscriber.
aug 18 farmer STEPHEN E. CURRIE.

FOR THE HOLIDAYS.—Just received—The latest London, Paris and Berlin styles, in Rich Muslin Worked Sets; Handsome Honiton Lace Sets; Exquisite Maltese Sets; Magnificent Bruxelles Point Sets; Beautiful Valenciennes Sets; Superb Bruxelles Point Collars; Real Bruxelles Point, Honiton and Maltese Lace Handkerchiefs, all of which were specially made to our order for the Holiday Season, and well adapted for Complimentary Gifts.
dec 15 MACKENZIE BROS.

NEW Black and Colored Silk Fringes; New Tartan Ribbons, in the leading Clans; New Corsets; New Silk Ties for Ladies, same as last; New White Kid Gloves, for Misses, all sizes; New Abyssinian Reversible Lustres, Pure and Bright; New White Abyssinian Alpaccas, Plain and Figured, for evening wear.
dec 15 MACKENZIE BROS.

ADAMS' WATCHES.—We have some of the F. B. Adams & Son's Gold Watches, in Ladies' and Gentlemen's sizes, in stock. PAGE BROS.,
dec. 14. 41 King-street.

SILVER PLATED GOODS.—We are opening to-day a large assortment of Electro-Plated Ware, in the newest designs. (dec. 14.) PAGE BROS., 41 King-street.

FLOUR LANDING—Ex "M. E. Bliss," "Clyde," "Star," and "Belle Barbour"—500 brls. (Standard Brands.) Ex "Martha A.," 100 brls. Corn Meal. For sale at lowest market rates, by (dec. 8.) G. BENT.

CLOCKS.—Buyers of Clocks will do well to look at our stock, and get our prices, before making their purchases. (dec. 8.) PAGE BROS., 41 King-st.

SILVER WORK.—Persons wishing orders for Solid Silver executed before the holidays, will oblige by leaving their orders soon.
dec. 8. PAGE BROS., 41 King-street.

BUTTER SALT AND HERRINGS.—100 bags Butter Salt, in good order; 100 half bags do do; 400 brls. Split Herrings; 200 half-brls Split Herrings. Unusually low. [nov 24] G. BENT.

WINTER FABRICS.—Another lot of Scarlet Anti-Neuralgia Flannel, for Invalids, warranted not to shrink; Welsh, Saxony, English-domestic, Lancashire and Cricketing Flannels; Fancy Crimean Flannels; Southern Grey Flannels; Scotch Plaidings; Shower-proof Mantle Cloths; New Polynesian Suitings; Cashmere Thistle-down Quilts; Double Rose Blankets; Crib Blankets; Grey and Brown Blankets; Horse Blankets; 1 bale Buffalo Robes. To be cleared at a small advance on cost.
MACKENZIE BROS.,
nov 24 45 King Street.

NEW COSTUME MATERIALS.—Pim's Real Irish Poplins, in White, Ingrain, and Fancy Tints, for evening wear; Gold and Silver Spotted French Tarlatans; White Ground Dolly Verden Grenadines; New Dolly Verden Silks, in various colored spots; Black Lyons Silks, from the celebrated Looms of Benet & Tapissier; Black Lyons Velvets, for Sacques and Costumes; Brown Velveteens, medium and heavy makes; Black and New Purple Velveteens, for Mantles and Suitings; New Beavers, in New Royal, Robin Hood and Brown; Ottoman Repp Dress Materials; New Brazillian Lustre Alpaccas, pure and bright; Tartan and Plain Sash Ribbons. A magnificent stock of first choice Josephine Kid Gloves, in all the leading Autumn Colors; also, Evening Tints, in beautiful variety, for Ladies' and Gentlemen's wear.
nov 24 MACKENZIE BROS.

NEW DRESS FABRICS.—Versailles Twills, Ottoman Lustres, Marine Serges, Lorne Suitings, Silk Satin Suitings, Saxony Suitings, Loraine Suitings, Tinted Serges, Balernos and Epinglines. New Black Stuffs.—Brazilian Lustres, Verona Cords, French Cords and Twills, Italian Suitings, Balmorals, Silk Warp Paramattas, French Mérinoes, Coburgs and Lustres. New Jacket and Mantle Cloths.—Whitneys, Pilots, Beavers, Reversibles, Presidents, Naps., in Plain and Fancy Colors, Sealskin, Dogskin, Polarian, Astracan, White Lambskin, &c., &c. Robin Hood, Clerical, Osborne Serge, the Lorne and Tartan Showerproof Tweeds, New Double Rose Blankets, New Railway Carriage and Sleigh Rugs, New Horse Blankets, Plain and Shaped, New Travelling Highland Plaid. MACKENZIE BROS.,
nov 10 45 King Street.

MACKENZIE BROTHERS,

IMPORTERS, &c., are now showing a magnificent stock of the Richest and Newest Autumn Novelties, in British and Continental Goods, Silks, Laces, Shawls, Hosiery, Trimmings, Silk Umbrellas, Russia Leather Bags, plain and fluted. The celebrated JOSEPHINE KID GLOVE, unequalled for brilliancy of shade and lightness of texture, always on hand. Irish, Scotch and French Embroideries, German Wool Work, comprising Banner Screens, Fender Stools, Sofa Cushions, Pin Cushions, Kettle Holders, Silk and Worsted Cords and Tassels. Ladies, Youths and Gents' Slipper Patterns. Special care has been given to the selection of Ladies' and Gents' Silk and Wool Under Garments, Ties and Scarfs. The "Gairloch" Knickerbocker Hose, Gents' and Youths', in Heather and Neutral Tints, for Travelling, Boating and Fishing.
oct 20 45 King Street.

AMERICAN CLOCKS.—We have just received another lot of American Clocks, which we are prepared to sell very low at wholesale and retail. PAGE BROS.,
oct 27 41 King Street.

NEW CLOTHS, in Style and Quality, for Present and Fall Wear. 25 King Street, (North Side.)
oct 13 A. & T. GILMOUR.

NEW BOOK STORE, FREDERICTON.

PSALMODY, Sunday School Libraries, Packages Sunday School Cards, Theological Books. For sale by Fredericton, July 31. M. S. HALL.

THE NATIONAL
Life Insurance Company
OF THE
UNITED STATES OF AMERICA

WAS Chartered by Congress, in 1868, with a capital of ONE MILLION DOLLARS, every dollar of which was paid in before commencing business.

This capital is *four times* as large as that of any American Company doing a Life Insurance business exclusively. Beside this immense capital, the Company have invested a premium reserve to meet maturing Policies of seven hundred and sixty-six thousand dollars, making their total assets to January 1st, 1881, one million seven hundred and sixty-six thousand dollars. Their liabilities to same date were $807,389, or in other words, they have more than two dollars assets for every dollar of liabilities. This success is owing to the facts that their business is conducted upon the only common sense plan—"so much insurance for so much money"—and that the Company's financial management has been economical and cautious.

In this Company there are none of the bewildering uncertainties and disappointments of "*notes*," "*dividends*," &c., &c., &c., which enter so largely into the business plans of Mutual Companies. The insured buy what they pay for—Insurance. They are not called upon to insure others, but they are insured by the Company.

Instead of charging thirty per cent. more than is necessary to cover possible losses, the National charges the net cost of Insurance and risks its capital to cover any extra mortality. Mutual Companies MAY not need to use this extra thirty per cent.; in that case it is returned to the Policy-holder and mis-called a "Dividend." The National does not need any extra guarantee, its capital being sufficient, and consequently its rates are from 25 to 30 per cent. lower than those of Mutual Companies.

The National's Policies are more liberal than any issued in the Provinces, allowing residence or travel anywhere in temperate climates. No extra Premiums, Policy-fees, Permits, or extra charges, except upon the half-dozen occupations generally recognized as EXTRA hazardous.

The National is the only Company which has made the required deposit at Ottawa for the SOLE benefit of Canadian Policy-holders. All others are for "POLICY-HOLDERS GENERALLY."

Five cents per day will insure a young man a thousand dollars, IN GOLD, payable to him at the age of sixty, or to his representatives should he die sooner. Four cents a day will insure a man, aged 25, for one thousand dollars, payable to his wife or children at his death, wherever that may occur. What easier way is there to make such a provision? Is it not worth your while to investigate?

Agencies are established throughout the Lower Provinces where the fullest information will be cheerfully given. Should there be none to whom you can conveniently apply, a note addressed to the General Agent at St. John, will be promptly answered. Address

JOHN C. RISTEEN,
P. O. Box 428,
Saint John, N. B.

References in regard to the Company's standing will, upon application, be given to prominent men in all parts of the Lower Provinces. (mar 3.

FALL CLOTHS in great variety, for Suits and Reefing Jackets. Also, Light and Heavy Overcoatings.
A. & T. GILMOUR,
Sep. 22 Germain Street.

PER NESTORIAN, from Liverpool, via Halifax—1 case Fish Hooks; 1 case Pocket Knives; 1 case Table Cutlery; 1 cask "Butcher's" Mill Files; 4 casks Shelf Goods, containing Tower Bolts, Wood Screws, Shoe Pincers, Wymls' Saw Setts, "Thompson's" Augers, "Stubbs" Frame Files, Halter Chains, Cow Ties, Iron Table and Tea Spoons, Scupper Nails, Stove Pipe Rivets, Sleigh Rivets (round, staple and flat heads), Tape Lines, Hatter Heads, Girth Web, White Metal and Silver Bells (open mouth), Screw Eyes, Bright Hooks and Eyes, Brass Cocks, McEvoy Bolts, Padlocks, Desk Locks, Iron and Steel Compasses, Nippers, Plyers and Callipers. Wholesale and retail at W. H. THORNE'S,
nov 17 Market Square.

TURKEY OPIUM.—160 lbs. Tukey Opium, of the very best quality. Just received and for sale very low.
HANINGTON BROS.,
nov 16 Foster's Corner.

A GREAT CHANCE FOR AGENTS. Do you want an agency, *local or travelling*, with an opportunity to make $5 to $20 a week selling our 7 strand *White Wire Clothes Lines? They last forever*; sample free, so there is no risk. Address *at once Hudson River Wire Works*, cor. Water Street and Maiden Lane, N. Y., or 16 Dearborn St., Chicago, Ill
aug 25—1y

NOW READY.

BARNES'S NEW BRUNSWICK ALMANAC FOR 1872.

Just published. For sale by BARNES & CO.,
nov 2 58 Prince Wm. Street.

SNUFF.—36 Jars of Sweetser's Macaboy Snuff. Just received and for sale by
nov 9 T. B. BARKER & SONS.

BABBITT'S CONCENTRATED POTASH.—20 cases Babbitt's Potash, put up in 1lb. cans, for soap making, &c. Just received and for sale by
nov 9 T. B. BARKER & SONS.

EX CATHLEEN.—APPLES.—50 brls. good Apples. For sale by
nov 9 J. S. TURNER.

GINGER PEARLS.—An elegant and agreeable method of exhibiting the well-known Aromatic Stimulent and Cordial properties of pure Jamaica Ginger. For sale by T. B. BARKER & SONS,
oct 19 33 King Street.

MOLASSES.—120 hhds. Bright Cienfuegos Molasses, 20 tierces do; 20 brls. do. For sale low by
oct 27 WHITE BROTHERS,

CAMPHOR ICE AND GLYCERINE.—For Chapped Hands, Sore Lips, &c. Hegaman's, Cleaver's, Campbell's and others. For sale at
HANINGTON BROS.,
nov 30 Foster's Corner.

R. S. STAPLES & CO. have just opened another lot of New Goods, Imitation Brocatelles, (a new style of Goods,) choice patterns, and at low prices; New Tycoon Reps, beautiful patterns; New Wincey Tweeds; a large lot of Flannels, prices very low; Blankets, Blankets, Blankets. Inspection invited.
R. S. STAPLES & CO.,
oct 20 46 Prince Wm. Street.

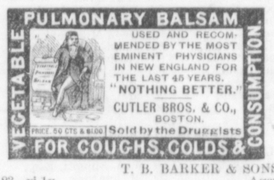


T. B. BARKER & SONS,
nov 23—vi 1y Agents.

IMPORTED MANTLES.—In addition to our large variety of Pattern Mantles, we are showing an immense stock of Winter Mantles, made up in the latest styles and elegantly trimmed. Imported expressly for our retail trade.
MANCHESTER, ROBERTSON & ALLISON,
oct 26 Market Square.

TOILET REQUISITES.—500 lbs. Soap, in 1lb. bars; 50 gross Pomades, in all styles; 2 gross Eau de Cologne; 2 gross Glycerine Lime Cream; 10 gross Perfumery, in 50 varieties; 300 doz. Brushes, in Hair, Cloth, Tooth, Nail, Flesh, &c., and an immense variety of other Toilet Articles, all of which are of the very best quality and finish, at
HANINGTON BROS.,
nov 2 Foster's Corner.

RAISINS, CURRANTS.—50 boxes Valencia Raisins; 350 boxes Layer do.; 5 brls. Currants.
nov 30 WHITE BROS.

COD LIVER OIL.—4 casks, containing 234 gallons, Fresh and Pure Medicinal Cod Live Oil. Just received from Newfoundland, and for sale low by
nov 16 T. B. BARKER & SONS.

GENTLEMEN'S FRENCH KID GLOVES.—A fresh stock of the best quality Gentlemen's French Kid Gloves, Black and all the New Shades.
nov 2 MANCHESTER, ROBERTSON & ALLISON.

WINSOR & NEWTON'S ARTISTS' COLORS AND MATERIALS.—Water Colors, in cakes and half cakes; Boxes of Cake Water Colors, fitted complete; Moist Water Colors, in tubes; Choice Indian Ink; Tinted Drawing Papers; Solid Sketch Books; Academy and Mill Boards; Round and Flat Sable Brushes, in Tin Ferrules and Ceder Handles; Badger Softners, Varnish and other Brushes, for Oil Color Painting; Finest Sable Brushes, in Quills; Round and Flat Sable Brushes, in Albata, Ferrule and Ebony Handles; Siberian, Camel's Hair and other Brushes, for Water Color Painting; Artists' Oil Colors, in tubes; Artists' Oils and Varnishes; Artists' Prepared Canvas, by the yard, or ready stretched on Frames; Fine Colors, in Powder, all shades; Improved Drawing Pencils, Hard and Soft Colored Crayons; Palette Knives, Erasers, India Rubber; Crayon Stumps, in Kid and Cork; Palettes, in Porcelain, Satin Wood and Mahogany; Artists' Sundries, of every description. For sale by
T. B. BARKER & SONS,
nov 23 53 King Street.

COTTON WARP.

THE COTTON YARN

Manufactured at the

NEW BRUNSWICK COTTON MILLS

HAS the name of the mills and our name on a printed label on the end of the bundle.

WHITE, RED and ORANGE YARN is put up in BLUE paper
BLUE YARN is put up in BUFF paper.

☞ All Yarn made by us is warranted of best quality full weight, and correctly numbered.

WM. PARKS & SON.
N. B. Cotton Mills, St. John, N. B., Aug. 18, 1871—vi 1y

Z. G. GABEL,
NO. 90 PRINCE WILLIAM STREET.

RUBBER BELTING and PACKING,
RUBBER HOSE, RUBBER SHEETING,
Rubber Coats, Horse Covers and Waggon Aprons
Rubber Cloth, Rubber Leggings.
Rubber for all Mechanical Purposes.
"Hoyt's" Single and Double Leather Belting
AGENT OF THE BOSTON BELTING CO.
*Rubber Belting at Manufacturers' Prices.*
LACING LEATHER, the best in the market.
FLAX, HEMP and JUTE PACKING.
LARD, OLIVE, SEAL AND CRUDE OILS.
STEAM GAUGES, of the most approved description.
WHEATMAN & SMITH'S MILL SAWS and FILES
Butcher's Files, Austin & Dodson's Files.
GANG AND CIRCULAR SAWS.
ALL BELTING WARRANTED.
IN STOCK—A supply of such other Goods required for Mills, Steamboats and Railroads, which will be sold at as low rates and upon as good terms as possible.
Thankful for past favors, the subscriber solicits a continuance of the same.
feb 16 Z. G. GABEL.

CHAPTER X.—2nd SERIES.

SIMPSON'S CATTLE SPICE

TESTIMONIALS.

*From Messrs. A. Hamilton & Co., Chemists, Hamilton.*
March 16th, 1871.

C. GARLICK, Esq.—Dear Sir,—In reply to yours of the 7th inst., we beg to say that we have sold nearly three gross Simpson's Cattle Spice within the short period we have had it on sale, although we have no testimonials from those who have used it on their cattle, simply for the reason we have not looked out for any yet, but we have no hesitation in saying in a general way, that it gives entire satisfaction, and doubt not after having been before the public a little longer, we shall have no difficulty in furnishing plenty of good certificates.
For sale by GEO. STEWART, Jr.,
nov 16 24 King Street.

DAMAGED HOSIERY AT R. S. STAPLES & CO'S.—2 cases Damaged Hosiery will be offered this day at Half Price. Call and see them and secure a bargain.
R. S. STAPLES & CO.,
nov 16 46 Prince Wm. Street.

ARTISTS' MATERIALS.—1 case of Artists' Fine Colors, Brushes, Drying Oils and other requisites, from the well known house of Windsor & Newton, London. Just received and for sale by
nov 16 T. B. BARKER & SONS.

BORWICK'S EGG POWDER.—A vegetable Compound, being a valuable substitute for Eggs. One packet is sufficient for two pounds of Flour, and equal to four eggs. Price 3 cents. Beware of imitations. Get the genuine at HANINGTON BROS.,
nov 9 Foster's Corner.

PRINTING INK.

HAVING been apointed Manufacturers' Agents for the sale of PRINING INKS of all kinds, we are enabled to sell a first class article of NEWS INKS, in Kegs of 52 lbs. for 18 cents cash per lb.

☞ Orders from the country enclosing cash will be promptly filled.
Mar. 31 BARNES & CO.

MOLASSES.—100 casks Bright Cienfuegos Molasses; 20 tierces do. do.; 20 barrels do. do. For sale by
WHITE BROS.,
nov 30 35 Prince Wm. and 14 Water Streets.

SATINES.—This elegant and useful all-wool material, for Ladies' Winter Dresses, in all the New Colorings.
MANCHESTER, ROBERTSON & ALLISON,
nov 9 Market Square.

FRENCH FLOWERS.—MANCHESTER, ROBERTSON & ALLISON have just opened a large variety of beautiful French Artificial Flowers.
nov 9 Market Square.

LIEBIG COMPANY'S EXTRACT OF MEAT.—The original Extract, manufactured under Baron Liebig, the inventor's control and guarantee. The only sort warranted pure, genuine and of perfect flavor. For sale by
T. B. BARKER & SONS,
oct 12 33 King Street.

CLARKE'S ESSENCE OF RENNET.—This convenient and economical preparation is recommended for all purposes in which a firm curd is required, and obviates the uncertainty of making whey for the Rennet Bag. For sale by T. B. BARKER & SONS,
oct 12 33 King Street.

NEW BERLIN WOOL WORK.—Slippers, Devotional Chairs, Sofa Pillows, Camp Chairs, Ottomans' Brackets, Fender Stools, Foot Stools, Fire Screens, Hand Screens, Breakfast Trays, Elbow Cushions, Urn Stands, Mats, Tea Coseys, Kettle Holders, &c., with Mountings, Trimmings, and all materials required.
MANCHESTER, ROBERTSON & ALLISON,
oct 5 Market Square.

ANTI-SCIATICA SCARLET FLANNELS—a new make—guaranteed not to shrink.
oct 5 MANCHESTER, ROBERTSON & ALLISON.

COCHRANE'S WRITING INK.

JUST RECEIVED per New Lampedo,—4 casks Writing Inks, in all the various sized bottles,—Red, Violet, Green, Blue, Scarlet, Black, and Blue Black for Copying.

The Blue Black Copying Ink is recommended for general purposes; writes at first blue, turns black when dry, and gives one good impression in Copying Book.

Also—A small lot of RED INK PENS, for Ruling,—do not injure the Red Ink. For sale by
BARNES & CO.,
June 3 58 Prince William Street.

NEW HOSIERY FOR FALL AND WINTER.—The best makes to be had in the English market.—MANCHESTER, ROBERTSON & ALLISON beg to state that their New Hosiery is now open, and that they have this season added several entirely New Makes to their usual large stock. nov 2

EX NEW ENGLAND.—FRUIT.—3 brls. Quinces; 3 boxes Isabella Grapes; 1 brl. Chestnuts; 157 lbs. Grapes; 1 brl. Shellbarks. For sale low by
nov 2 J. S. TURNER.

MEDICINAL HERBS.—500 pounds of French and Genuine Medicinal Herbs, Roots, Barks and Leaves, just received. For sale wholesale and retail at
HANINGTON BROS.,
nov 2 Foster's Coaner.

R. S. STAPLES & CO. have received another shipment of New Goods per Steamship Austrian and Empress. 1 case Hosiery and Gloves; 1 case Haberdashery; 1 case Berlin Wool Goods; 1 case Fancy Goods; Boys' and Youths' Glengary Caps; Shirts and Drawers; Railway Wrappers; Blankets. Now open and ready for inspection. R. S. STAPLES & CO.,
nov 2 46 Prince Wm. Street.

LONDON GOODS.—Just received ex ship Choice, from London—227 packages of Drugs, Chemicals, Paints, Oils, Spices, Pickles, &c. Wholesale and retail by
nov 2 T. B. BARKER & SONS.

FELLOWS' COMPOUND SYRUP.—480 dozen of Fellows' celebrated Syrup of Hypophosphites. Also, all of Fellows' Preparations. Wholesale and retail by
nov 2 T. B. BARKER & SONS.

OLIVE, LARD AND PORPOISE OILS.—7 brls. Fine Olive Oil; 5 brls. Pure Porpoise Oil; 3 brls. No. 1 Lard Oil. For sale by
nov 2 T. B. BARKER & SONS.

PRESERVE YOUR CIDER by using the Neutral Sulphate of Lime. Thousands have used with perfect satisfaction since 1858. Sold by
HANINGTON BROS.,
nov 10 Foster's Corner.

FURS.—All Fresh Stock.—Ladies' Mink Muffs and Collars, Ermine Muffs and Collars, Astracan Muffs and Collars, Grebe Muffs and Collars, Real South Sea Sealskin Jackets and Muffs, Real Astracan Jackets and Muffs, Grebe Trimmings, Real and Imitation Ermine Trimmings, Swansdown Trimmings.
MANCHESTER, ROBERTSON & ALLISON,
nov 9 Market Square.

CONCENTRATED EXTRACT OF JAMAICA GINGER.—In case of Cramp, Cholic, Flatulence, or Stomach Derangement, the Essence gives immediate relief. As a Temperance Cordial, it is invaluable, contributing a general degree of excitement, and removing the desire for intoxicating liquors. Prepared and sold by
GEO. STEWART, JR.,
Pharmaceutical Chemist,
oct 19 24 King Street, St. John.

TO ARRIVE per "Jalicf":—32 casks EXTRA PALE SEAL OIL, in iron bound casks. Will be sold low while landing, by the lot or part of it to close consignment. (oct 13) W. H. THORNE.

RAISINS.—400 boxes Layer Raisins; 100 bxs Valencia Raisins. For sale by
oct 27 WHITE BROTHERS,

SUGAR.—15 casks Bright Porto Rico Sugar; 10 bbls. Granulated Sugar; 20 do. Crushed do.
oct 27 WHITE BROTHERS.

LUMBER! LUMBER!—100 M. Poor 4's and Small Pine Boards; 200 M. Refuse do; 400 M. SPRUCE LATHS; 40 M. Spruce Shingles, sawed. For sale by
WHITE BROTHERS,
oct 27 35 Prince Wm. and 14 Water Streets.

SNUFF.—36 jars of Sweetser's Macaboy Snuff. Just received and for sale by
oct 26 T. B. BARKER & SONS.

BABBITT'S CONCENTRATED POTASH.—20 cases Babbitt's Potash, put up in 1lb. cans, for Soap making, &c. Just received and for sale by
oct 25 T. B. BARKER & SONS.

JUST RECEIVED, per Steamships Alexandria, Trinacria, Milbanke and Lady Darling—A full stock of DRY GOODS, consisting of Grey and White Cottons; White, Scarlet and Fancy Flannels; Grey and White Woollen Blankets; Camp Blanketing; Woollen Nubias and Scarfs; Checked, Brown, Grey and Drab Winceys, Drab and steel Mixed Waterproof Tweeds; Black Lustres, Alpacas and Coburgs; Balmoral Crape and Barathea; Dress Goods, in all colors and styles; Cab Ticks and Checked Sheeting; Gloves; Hosiery; I. R. Braces; Towels, Toweling and Table Cloths; with a large variety of Small Wares, particularly suited for country trade.
WHITE BROTHERS,
oct 5 35 Prince Wm. and 14 Water Streets.

CARR'S PATENT CANT DOG.

THE advantages of CARR'S PATENT are—
1st. Simplicity and Utility combined. The bolt and nut, which are often working loose, being entirely dispensed with.
2nd. The Connection being low, the Dog never fails catching the log.
3rd. The width of the band gives additional strength to the Stock.
4th. It is the most Durable and Cheapest Dog now in use.

The subscriber having purchased the Patent Right of the above Cant Dog from James Carr, begs to inform all Lumbermen, Mill Owners and Wharf Builders, that he will have a Stock manufactured and will be able to supply any quantity after the middle of February. A sample may be seen at Subscriber's Store, and orders received so as to ensure an early delivery. Lumbermen, before fitting out, will please call and examine this Dog, as it will save them both in expense and labor. W. H. THORNE,
feb. 9 Market Square, cor. Dock St.

NOW LANDING—Per ships Choice and New Lampedo—2 casks Rigging Chain; 2 casks Cutlery; 1 cask Case Carry Combs; 5 casks and cases Assorted Hardware; 40 chests Tea; 10 brls. Bottled Salt; 10 brls Morton's Pickles. For sale by WHITE BROTHERS,
oct 19 35 Prince Wm. and 14 Water Streets.

IN STORE.—250 qtls. Pollock; 100 qtls. Codfish; 100 pks. Butter, just received from Sussex; 25 brls. London Crushed Sugar; 10 