

The King's Highway.

An Advocate of Scriptural Holiness.

And an Highway shall be there, and a way, and it shall be called The Way of Holiness—Isa. 35-8.

VOL. XXXIV.

MONCTON, N. B., MAY 31, 1923.

46

BEULAH CAMP MEETING

THIRTIETH ANNUAL MEETING AT BEULAH CAMP GROUND. JUNE 29--JULY 8th, 1923.

The Camp Meetings are purely evangelistic.

You can rent a room and board yourself if you wish.

Pray much for a great out-pouring of the Holy Spirit upon these meetings.

To make sure that you will have feather pillows and blankets, put them in your suit case before you leave home.

Beulah and Riverside Camp Meetings stand for definite scriptural Holiness, the great essentials of Salvation, Regeneration and Entire Sanctification. No side issues.

People of all evangelical denominations attend these Camp Meetings, and get great help in their Christian lives. The attendance and interest is increasing every year. Plan to come this year.

Board at the Hotel—Per week \$6.00. Per day \$1.00. Dinner 50c. Breakfast and Supper 35c each.

Come and bring your family and friends, but please leave your cats, dogs and phonographs at home.

Music—Mr. J. F. Bullock will be the organist and will be assisted by others at the piano. Some one or more of the ministers will lead the song services.

We will use a new song book this year called "**Songs of Perfect Love.**" If you have copies, bring them with you. If you do not have them you can purchase them on the Camp Grounds.

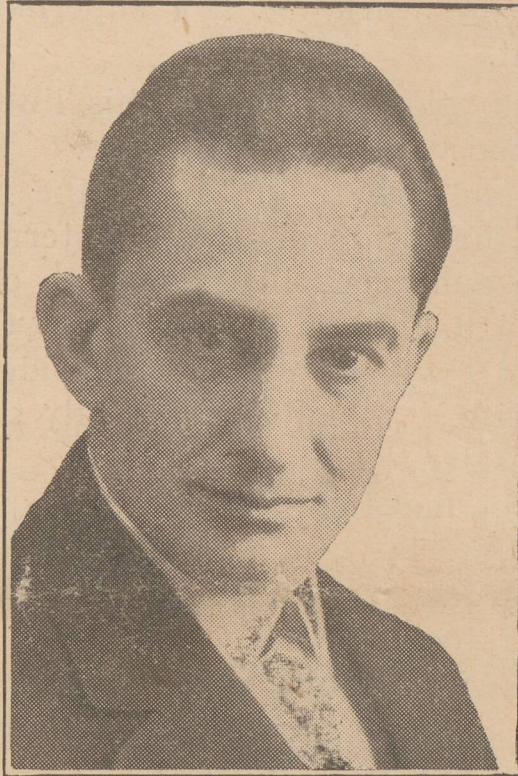

REV. A. P. GOUTHEY, D.D.

Rev. A. P. Gouthey, D.D., is an eloquent and able preacher of the Gospel. He is sought for by a good number of Holiness Camp Meetings through the Central, Southern and Western States. He has preached in most every state of the Union from Canada to California. Come and hear him.

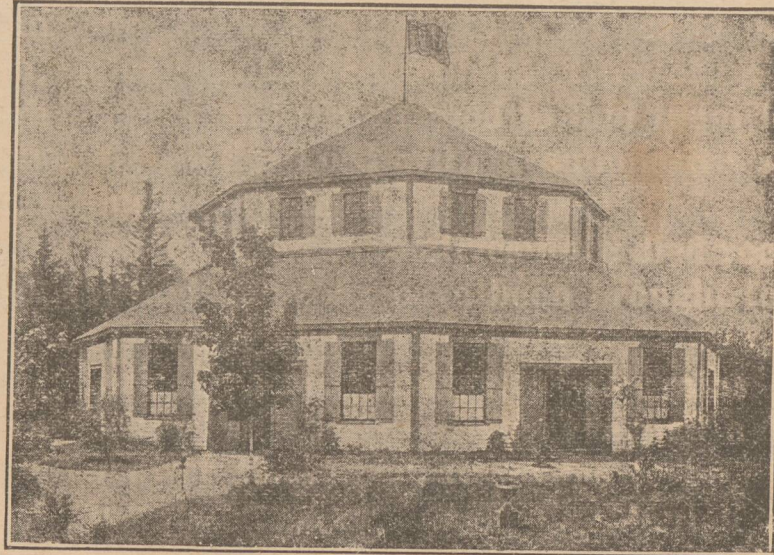

BEULAH TABERNACLE

Beulah Camp Ground is beautifully situated on the St. John River, 20 miles above St. John City, and is considered the most beautiful and best equipped Camp Ground on the Continent. You can reach it by steamer and rail from St. John City and by railway from any quarter.

Purchase Return Tickets which will save much trouble and entitle you to remain a month. The railway station is called "**Grand View**" and is on the "Valley Railway."

There is a large and well equipped Hotel as also two commodious Dormitories where you can obtain rooms from 50 cents to \$1.00 per day, according to location.

Persons desiring rooms in the Hotel will write to Rev. L. J. Alley, Woodstock, N. B.

Those wishing rooms in the Cedardale Dormitory at 50 cents per day will write Rev. L. T. Sabine, Port Maitland, Yarmouth Co., N. S.

Rev. H. C. Mullen, Beals, Me., has charge of the rooms in the Riverview Dormitory.

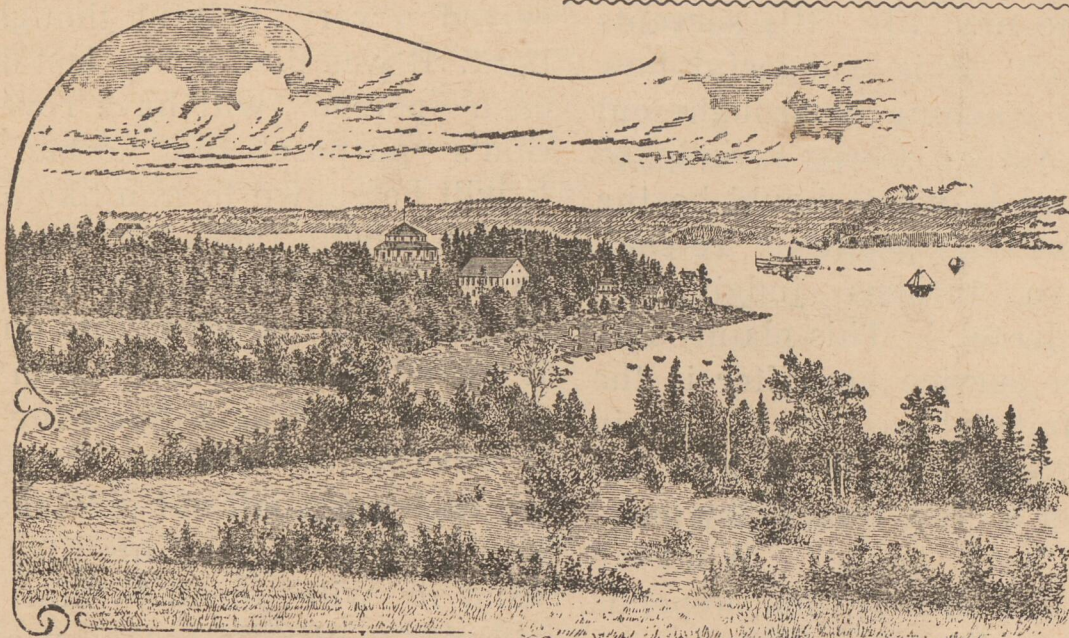

BEULAH CAMP GROUND

For any Further Information, write REV. W. B. WIGGINS, 204 Bonaccord St., Moncton, N. B.