

# The King's Highway.

An Advocate of Scriptural Holiness.

And an Highway shall be there, and a way, and it shall be called The Way of Holiness—Isa. 35-8.

VOL. XXXIV.

MONCTON, N. B., MAY 30, 1925.

NO. 122

## BEULAH CAMP MEETING!

The Thirty-second Annual Meeting

July 3-12, 1925

Mrs Geo Teaffe Dec 24

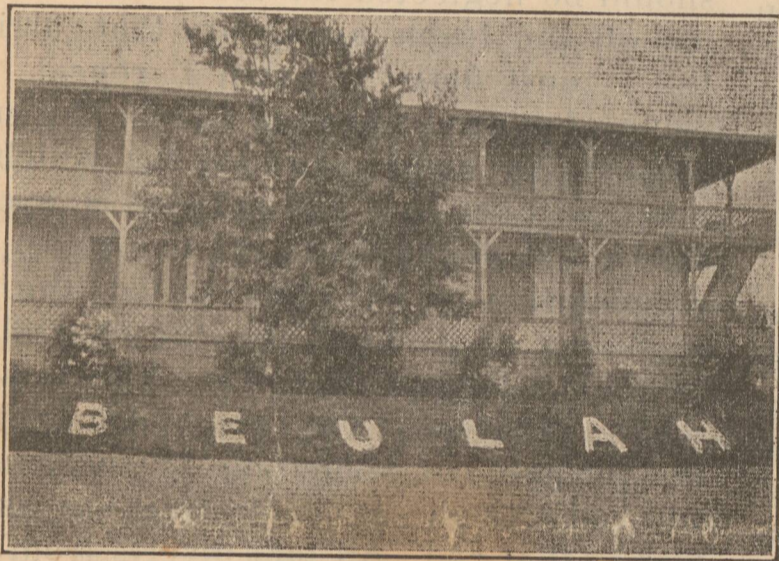

RIVERVIEW DORMITORY

### Beulah Camp Ground

IS ONE IDEAL SPOT

It can be reached by train, boat or automobile. It is twenty miles above the City of Saint John, on the Saint John River. The river steamers all stop at the wharf. The Valley Railway is about forty rods back of the grounds. The station is Grand View. For convenience buy return ticket.



NEW HOTEL

#### ROOMS COMMITTEE

**HOTEL**—Rev. Perley Briggs, Meductic, N. B. Rooms, 75c. to \$1.00 per day; additional charge for extra cots.

**RIVERVIEW**—Rev. H. C. Mullen, Beals, Me. Rooms, 50c. per day; additional cots extra.

**CEDARDALE**—Lic. L. J. Sears, 192 North St., Milltown, Me. Rooms 50 cents per day; extra for additional cots.

#### GROUNDS COMMITTEE

Rev. S. H. Clark  
Noah Hicks  
Ray Hagerman  
R. N. Ingalls  
With J. F. Bullock as Advisor

No more delightful spot can be found anywhere,—everything has such a restful appearance.

#### NOTES

Don't fail to attend Beulah Camp Meeting this year. You need the soul tonic.

Camp Meetings have been in order since the days of John the Baptist, but the old things are made new in God's order.

Don't come for a vacation; come to put something into the meeting, and then you will get something out of it that will enrich you in the days to come.

#### FARE BY BOAT FROM FREDERICTON

\$1.50 return, from June 27 to July 15

#### HOTEL COMMITTEE

Rev. H. C. Archer  
Rev. L. T. Sabine  
Rev. H. E. Mullen  
Rev. Thomas Mitchell

#### BOARD

\$5.00 per week; \$1.00 per day.  
Dinner, 50c.  
Breakfast and Supper, 35c.  
People going can board themselves if they wish to. There is a good cook stove in the laundry for cooking.

#### MUSIC

Rev. H. S. and Mrs. Mullen, Rev. E. W. Lester and others will have charge of the singing.

J. F. Bullock will preside at the organ, and some of the sisters will preside at the piano.

It would be nice if those who play other instruments would bring them along.

#### NOTES

Come with the spirit of Thanksgiving. Leave everything behind that would hinder you enjoying yourself, and that would make others miserable.

Whosoever will may come and bring your children, but leave your cats, dogs, gramophones, at home.

Beulah Camp Meeting stands for those things which are essential in Christian experience,—Justification, entire Sanctification and Expansification.



E. HOWARD ROWE  
Brooklyn, New York

#### MINISTERS AND WORKERS

Rev. E. Howard Rowe, Evangelist, will preach twice daily.

All the ministers and lay workers of the Reformed Baptist denomination, and others, will take part in the services.