Bloomers Win 43rd Straight

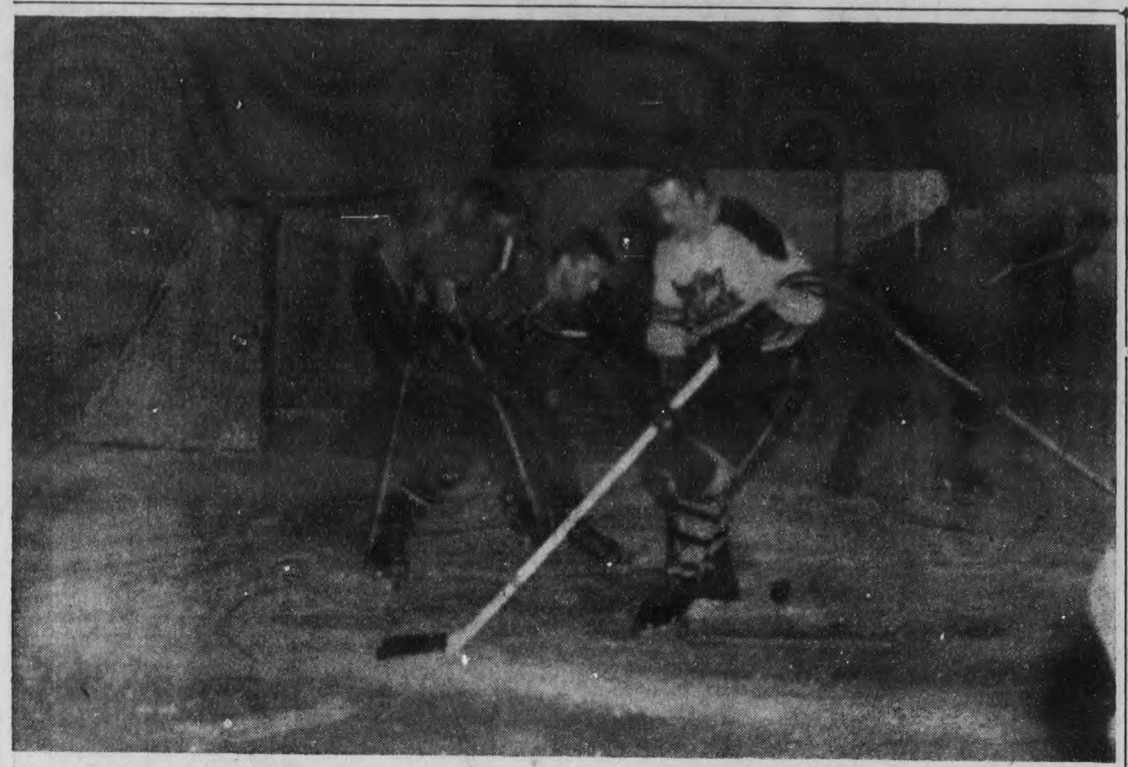

Doug McPhee of the Oilers overskates a rolling puck in Wednesday night's action at LB Rink in Fredericton. UNB topped the Oilers 6-4 for their second win in three games between the two clubs this season. The Devils play St. Thomas tomorrow night in the NB-PEI opener, when they will be out to improve a 4-1 pre-season record. **Don Ciotti** and **Joel Violette** of the Devils anxiously watch the bouncing disc.

by Di Thompson

If Tuesday night's game is any indication, the Red Bloomers just may manage another undefeated season. Their most recent game was against St. Stephen, and UNB was on the right end of a decisive 49-21 score. **Miss Shaw** tapped on wood as she remarked that this was the team's **43rd consecutive victory.** A rather unusual but very pleasant fact concerning this game was that each of the five forwards made the score sheet. **Sandy Pomeroy** was top scorer with 15 points, followed by **Pat Pickard** with 12, **Joan Slater** 9, **Mary MacAfee** 8 and **Peg Donovan** with 5. The shooting percentages for the game were high, as the Bloomers made 23 baskets from 49 shots, for 46.9% and sank 4 out of 8 foul shots.

In their next game, the Bloomers meet UNB Grads on Jan. 16. But the stiffest competition to date is expected when the girls travel to Mount A. for an invitational tournament on Jan. 19-20. Teams from Mt. A., Teachers' College and Dalhousie will also be present, and of these three opponents, Dal will probably give the most trouble. They were a strong team last year, and this year, under the coaching of Iris Bliss, could well prove to be even stronger. The memory of last year's UNB-Dal game, in which the Bloomers just managed to eke out a victory by a one-point margin, practically guarantees that the girls will have to struggle to maintain their record.

DEVILS 6; OILERS 4

SCORING

First Period:

1—UNB, Bolitho (Clark) 1:27
2—UNB, MacGillivary (Simpson) 11:24
3—UNB, Barteaux (Bolitho, MacGillivary) 17:37
4—UNB, Marchant (Violette, Hughes) 19:37

Penalties: Wells 7:02, McKinnon 16:07.

Second Period:

5—Oilers, Moore (Hewey, McPhee) 7:05
6—Oilers, Moore (Hewey, McPhee) 11:35
7—UNB, Violette (Ciotti, Hughes) 16:12
8—UNB, Clark (Wells, Barteaux) 16:50

Penalties: Bolitho 1:15, Wells 16:53.

Third Period:

9—Oilers, McPhee (Hewey, Snow) 4:02
10—Oilers, MacKenzie (McKinnon, McPhee) 19:36

Penalties: Parent 1:53, Clark and Wiseman 3:50, Hewey and Wells 11:47, Delaney 15:02, Snow (2 min. & Misc.) and Hewey (Misc.) 16:42; Clark and Delaney 17:46, Marchant 18:53.

STOPS

Inch	10	13	5—28
McTavish	5	12	8—25

RAIDERS OPEN '62 NB-PEI SEASON AT SDU TONIGHT

by Mike Noble

The NB-PEI intercollegiate basketball circuit swings into action tonight with the UNB Varsity tangling with the host St. Dunstan cagers in the loop's initial game.

Not much has come out of the Island town in the way of scouting reports, but coach Don Nelson predicts a real tussle if past records indicate any trend. About the only news to reach Fredericton in relation to the capabilities of the St. Dunstan cagers has come in via rumours, but rumours talk big, and Nelson is quick to point out how tough the Islanders can be on their own floor. They have a notorious record for being the league's spoilers, and one can be sure they will be well prepared to keep their reputation intact.

Last year the Raiders dumped them in the Lady Beaverbrook gym 73-41, then set out a week later to duplicate the feat on the Island. The UNB cagers managed to return home with a win, but the score was a close 65-59. St. Dunstans then tripped Mount A to start the Sackville crew skidding to one of its worst seasons on record.

This year they boast a stronger team, and have already given proof of their court powess by humbling the Xaverians, once titans in the Maritime cage game for a decade. The St. F.X. collegians had outscored rival SMU in an earlier tilt this year, and the Santamarians have held Husson to an exciting two point game which they lost in the semi-final of this year's Bluenose classic. Just to carry this little bit of philosophical reasoning one step further, the Red Raiders suffered a 60-52 setback to Husson in an NECC game in December. It should be a close one but coach Nelson and his boys are looking for a big win.

Players making the trip are captain Roy Miller, Rollie Labonte, Laird McLennan, Clary Lay, Ted Tomchak, Ed Browne, Bob Baber, Don Morgan, Gordie Jones, and Ken Harvey. Starting the game tonight will be Morgan at the pivot with Labonte and Tomchak at the guard positions. Miller and McLennan will work on the forward line. Missing will be Dean Martin, and Arlen Burleigh. Rearguard Ed. Browne, will also see plenty of action in tonight's contest.

Intramural Sports

by GIL LEACH

*** WATERPOLO**

Sunday, Jan. 14: 2:00—Arts 234 vs Soph. Eng.; 2:45—Science vs Arts 1; 3:30—Eng. 5 vs For.; 4:15—Eng. 34 vs Phys. Ed.

*** RINK SCHEDULE**

Saturday, Jan. 13: 9:30-11:00 p.m.—General Skating.

Saturdays: 5:00-7:00 p.m. — Figure Skating.

*** INTRAMURAL HOCKEY**

Friday, January 12: (Black) 8:30—Soph Civils vs Freshman Foresters; 9:30—Freshman Eng. vs Bus. Admin. 2 1's; 10:30—Eng. 4 vs Eng. 3.

Sunday, Jan. 14: (Red) 1:30—Eng. 5 vs Phys. Ed. 4; 2:30—Bus. Admin. 3 4 vs Faculty-Grads; 3:30—Science 234 vs Phys. Ed. 2; 4:30—For. 234 vs Mech. & Elec. 4.

Monday, Jan. 15: 7:30—Bus. Admin. 21 vs Eng. 3; 8:30—Civ. 2 vs Eng. 1; 9:30—Phys. Ed. 3 vs For. 51's; 10:30—For. 1 vs Phys. Ed. 1.

*** UNB WRESTLING**

The first practice of the Wrestling Club this term will be held in the Conditioning Room at the Gym on Jan. 15, Monday evening, at 7:00 p.m. Home and home meets with the Ricker College Wrestling team will probably be held in the latter part of February. All new wrestlers are welcome.

*** GIRLS' BROOMBALL**

Girls' Intramural Broomball will be held on January 17, 22 and 24. The times are from 7:30-9:00 on the 17th and 24th, and from 9-10:30 on the 22nd. Three games will be played each night.

Badminton Classes To Commence

Instruction for beginners will be held Saturdays from 2-5 and Tuesdays from 8:30-11:00. Anyone may participate in the Club Tournament to be held later in the month. From this tournament, players will be chosen to represent UNB at the MIAU Tournament to be held at UNB later on in the term.

A brilliant Med. student once said,
"If a person cuts off his own head,
I'm sure diagnosis
Points to a neurosis,
But, I'm positive
he'd be quite dead!"

If bills your finances are wreckin',
Give a thought to Personal Chequin',
The account that says "whoa",
To your vanishing dough—
To the B of M now you'll be trekin'?

"MY BANK" TO 2 MILLION CANADIANS B of M

BANK OF MONTREAL*
Canada's First Bank for Students

U7-61

*The Bank where Students' accounts are warmly welcomed
Fredericton Branch: Queen & Carleton Streets — EDWARD WILSON, *Manager*