1785 1985 University of New Brunswick

The
UNB BICENTENNIAL CHOIR
presents

A CONCERT FOR SPRING

with special guest **Madeleine Arel, flute**

MEMORIAL HALL
Monday, April 9, 8 p.m.
Admission Free
Everyone Welcome

NEED GROCERIES ???

Village FOOD STORES

All UNB and STU students
with valid student ID cards will receive
a 5% discount
on their grocery order.

Kmart Plaza location only during
the months of March & April 1990.

(tobacco products not included)

COSMO BANISTERS

LAST CLASS BASH

WEDNESDAY APRIL 11, 1990

FREDERICTON CHILD FIND BENEFIT SHOW

FEATURING LOCAL TALENT

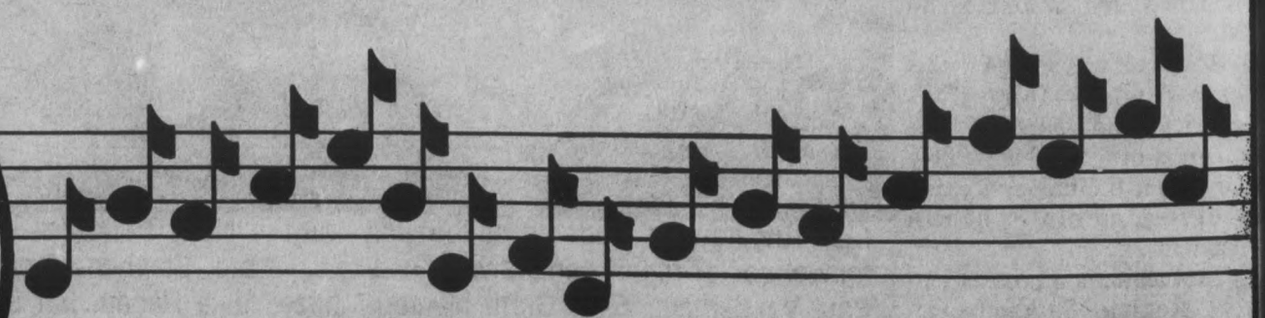

COVER CHARGE: $2.00
ALL PROCEDES DONATED TO
THE FREDERICTON CHILD FIND