HEAVEN: AN ORGANIZATIONAL PLAN

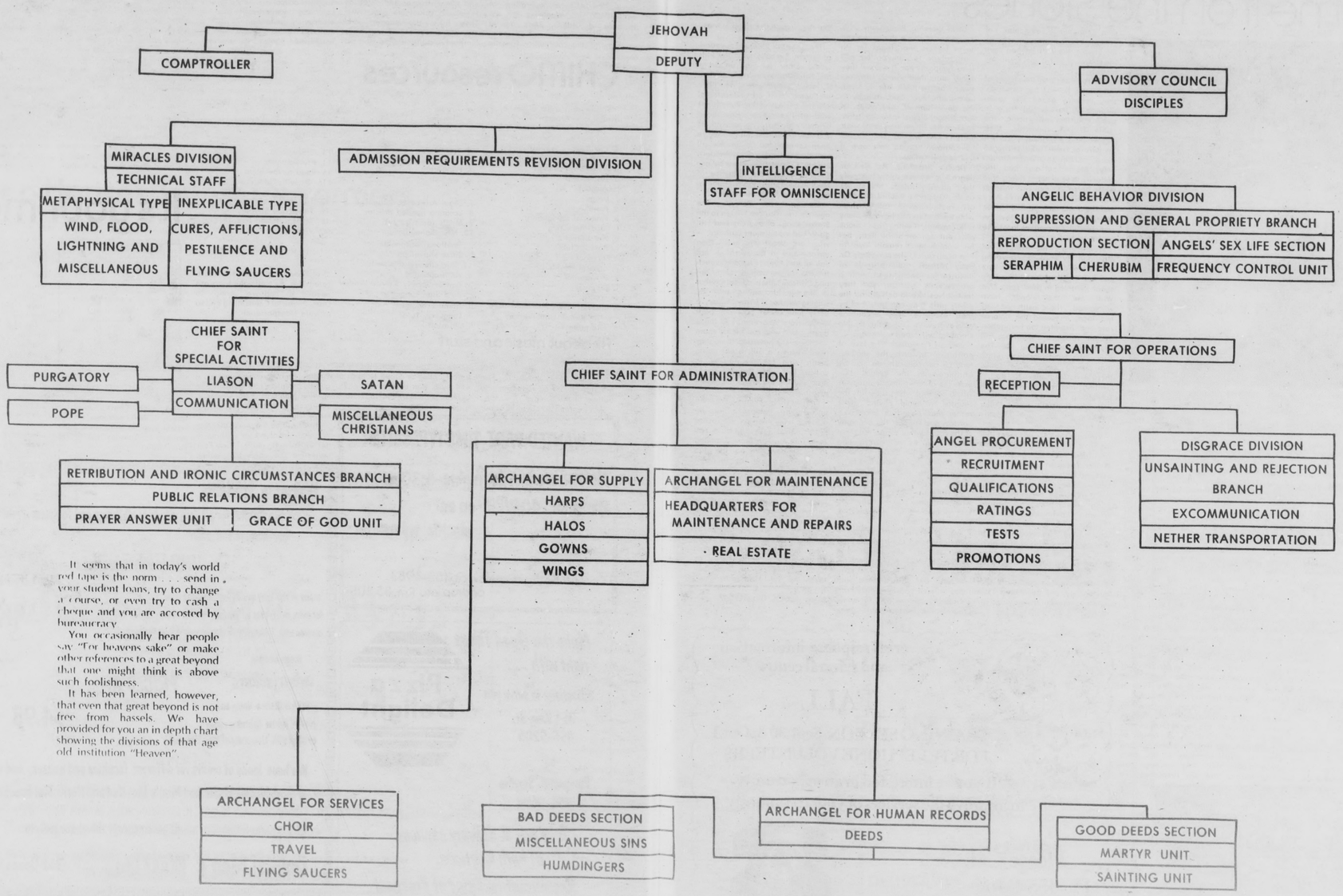

It seems that in today's world red tape is the norm . . . send in your student loans, try to change a course, or even try to cash a cheque and you are accosted by bureaucracy.

You occasionally hear people say "For heavens sake" or make other references to a great beyond that one might think is above such foolishness.

It has been learned, however, that even that great beyond is not free from hassels. We have provided for you an in depth chart showing the divisions of that age old institution "Heaven".

Reprinted from The Argosy