CAMPUS MINISTRY NOTICE BOARD

Rev. Barry Hollowell 454-3275
Rev. Monte Peters 457-2733 or 454-3525
Diane Stevenson 455-8330

Brunswick St. United Baptist Church
—Sunday, October 6th, 8:30 pm. College and Careers meeting in York House.
Christ Church Cathedral
—Wednesday, October 9th, 12:30 jpm, Eucharists on the UNB Campus. Edwin Jacob Chapel in the Old Arts Building.
Christ Church Parish Church
—Sunday, October 7th, 10:00 am, University and Young Adult Bible Class studying the Gospel of John — in the church library.
—Sunday, October 7th, 7:00 pm. Faithwings Youth Service for University students.
Grace Memorial United Baptist Church
—Friday, October 4th, 6:30 pm. Family Potluck Supper.
—Saturday, October 5th, 7:30-10:00 pm. University Volleyball Challenge in the Church gym.
—Sunday, October 6th, 8:30-9:30 pm. University and Young Adults Fellowship.
—Thursday, October 10th, 8:15-10:00 pm. University Age Recreational Basketball in the Church gym. Contact Rob Gilmore at 457-1174.
Nashwaaksis United Church
—Sunday, October 6th, 11:00 am. Church Service, "World Food Day".
—Tuesday, October 8th, Fredericton Institute for Christian Studies. 7:00-8:15 "God in Classical Greek Philosophy" or "Decision Making and Conflict Resolving." 8:45-10:00 pm "Genesis, Science, History and Myths" *or* "Islam, Mohammedanism." Contact Bob Latimer at 472-1952.
Skyline Acres United Baptist Church
—Wednesday, October 10th to Saturday, October 13th. Crusade with Rev. Tom Daniels.
St. Anne's Mission Church, Newmarket
—Sunday, October 6th. Church Supper, 3:30-6:00 pm. Cost $6.00.
St. Paul's United Church
—Wednesday, October 9th, 7:30 pm. Bible Study "Romans". Contact Marg Dickson at 455-8831.
St. Theresa's, Nashwaaksis
—Sunday, October 6th. Three sittings 4, 5, 6 pm. Church Supper, cost $5.00. Contact Alison Wrynn at 472-1732
Wilmot United Church
—Sunday, October 6th. 9:30 am "Video Bible Study" featuring James A. Sander's taped series on "Luke, The Historical Theologian," followed by discussion led by Dr. Rod Sykes. There will be a special showing of tape × 1 at 9:00 am followed by tape × 2.
—"Genesis", a musical drama and multi-media by the Word of Life Collegians, Friday, October 11th, 7:30 pm, at the Aitken Center. Offerings will be taken.

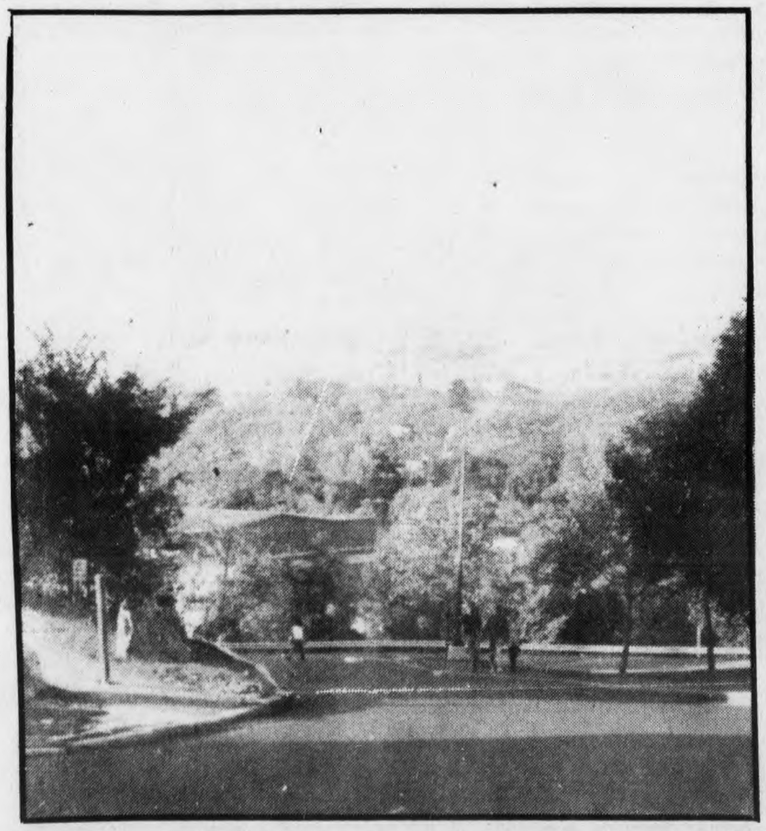

South Africa-continued

continued from page 1

black workers are the immediate, unscrupulous effects of withdrawing investment. However, distressed South African business leaders are working openly outside their government to end the crisis. In September a delegation flew to Lusaka, Zambia to begin talks with Oliver Tambo, the African National Congress' president in exile. The businessmen want to end violence and begin negotiating with blacks.

It is debatable whether disinvestment is the correct way to protest against apartheid, or whether it adds to the deterioration of the economy and escalation of violence. The UNB Board of Governors has not discussed the issue. James O'Sullivan, VP of Finance and Administration, comments, "We are not prepared to say we will not invest in companies which deal with South Africa. This is not an object of concern in the formulation of our financial policy." The purpose of the Board is not to discuss moral or political issues. It concerns itself only with making the highest return on investments. Timothy Lethbridge notes "the Board has too many other pressing issues to deal with. Situations such as this are for the federal government to deal with."

Canadian government aids Mexico

The Honourable Monique Vezina, Minister for External Relations, having expressed her sympathy to the Mexican authorities and the Mexican people, announced September 19 that the Government of Canada would immediately put aside one million dollars for emergency aid in response to the tragedy in Mexico.

Madame Vezina said, 'By this gesture the Government of Canada hopes to show its solidarity with and support for the Mexican people in this time of crisis.

The Minister emphasized that while the full extent of the disaster had not yet been clearly established, communication between the Canadian International Development Agency and humanitarian organizations such as the Red Cross and the Pan-American Health Organization was being maintained. As well she stated that the Government of Canda is in contact with the Mexican Government regarding that country's emergency needs.

Student Services

THE WOMEN'S ASSOCIATION OF THE MINING INDUSTRY OF CANADA BURSARY
University of New Brunswick

To be awarded annually to a student in Mining Engineering, Metallurgy, Geophysics or related studies in Earth Sciences.
Amount: $500.
Awarding Body: The Womens Association of the Mining Industry of Canada.
Conditions:L 1)The student must be enrolled in the third year of the qualifying program and have attained a minimum average of B (3.00) on completion of second year;
2)There must be financial need;
3)The recipient must be a Canadian citizen or landed immigrant.

APPLICATION MUST BE MADE TO THE UNDERGRADUATE AWARDS OFFICE, ROOM 109, ALUMNI MEMORIAL BUILDING, UNB BY OCTOBER 9, 1985.

$5,000. GRANTS FOR WOMEN TENABLE 1986-87 ACADEMIC YEAR-THE SOROPTIMIST FOUNDATION

Conditions-
1)Restricted to a) women entering final year in 1986-87 of a 4 year undergraduate degree program or
b) women registered in a program of graduate studies.
2) Restricted to: Women studying in programs of university studies which will qualify them for careers serving other women by improving the quality of their lives.
Further information and applications available from:
GRADUATE STUDENTS contact: OFFICE OF RESEARCH ADMINISTRATION ROOM 212, OLD ARTS BUILDING.

UNDERGRADUATE STUDENTS contact: UNDERGRADUATE AWARDS OFFICE ROOM 109, ALUMNI MEMORIAL BUILDING

CAREER AND PERSONAL GROWTH GROUPS NOW AVAILABLE

Are you having difficulty choosing a major? Are you confused about your long-term career direction? are you struggling with emotional pain and major personal life issues that are interfering with your studies? Are you having trouble managing stress? To meet your needs, Counselling Services is offering four different workshops this term. All of these workshops will take place in Counselling Services, Room 19, Alumni Memorial Building. For advance information, or if you can't make a group's informal meeting and want to make other arrangements, phone 453-4820 or drop by during normal business hours. Be assured that all contacts with Counselling are strictly confidential.

CHOOSING YOUR MAJOR OR FACULTY WORKSHOP. If you are having difficulty choosing a major or if your present program is not working out, this half-day workshop can help you clarify your interests and translate these into an educational plan. This year, the half-day workshops will be offered five different times. Choose a time that suits you from among these five: Saturday morning, Oct. 19; Tuesday morning, Nov.19; Wednesday afternoon, Jan. 15; Tuesday morning, Feb. 18 and Thursday morning, March 13. In order to make the group useful, you need to attend a one-hour individual session with a counsellor a few days before the group session in order to get an assignment on which the group work is based. Therefore, please make an appointment before the scheduled workshop session that you are interested in.

CHANEY-ENSIGN FUND

Bursaries for graduates of City of Hamilton Secondary schools.
Criteria: Bursaries are awarded to full-time students on the basis of financial need and satisfactory academic performance.
For information contact: Awards Office, Room 109
Alumni Memorial Building
Phone: 453-4796

Applications for Magee House (married students complex) are now being received for the academic year 1986-87. Call for appointment 453-4667, Mrs. H.E. Stewart, Room 135 Lady Dunn Hall, Monday to Thursday, 8:30 a.m. to 4:30 p.m.

Listings of available rental facilities are available in Room 133 Lady Dunn Hall, Monday to Sunday 8:30 a.m. to 10:30 p.m. Each person has to make his/hers own housing arrangements. If you require assistance, contact Mrs. Stewart at the time and place mentioned above.