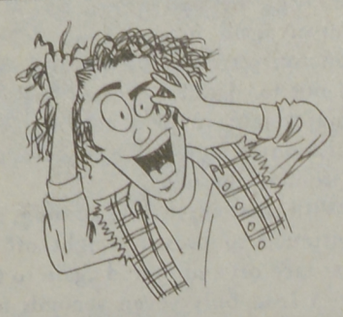

Viewpoint

"...and I do have one"

"Would you support the deferral of exams for students who wish to participate in democratic demonstrations? Why?"

By Rachel Moore & Mark McGinnis



Peter Lougheed, CE Alumnus

"Yes, students can be a part of society and benefit from it before they leave with a degree. Universities should encourage this."

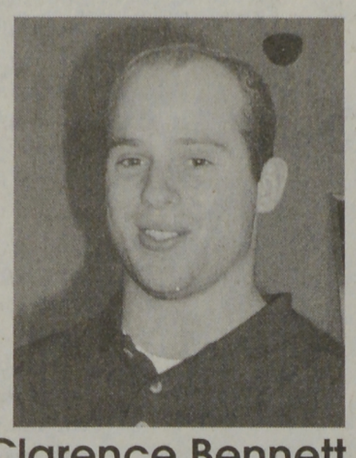

Clarence Bennett, BA IV

"Yes, deferral should be granted to those students who want to attend. Although maybe different means could have been used to get a response."

Calvin Watson, BBA II

"Yes, if it's something you believe in and you know about it in advance of exam dates."

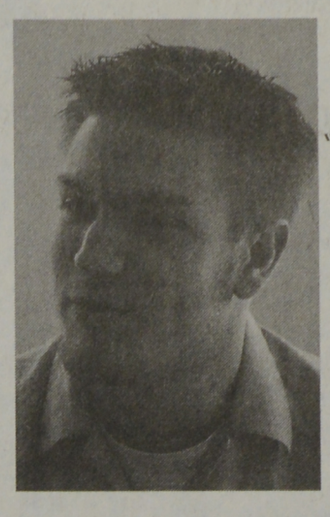

Peter Knorring, BBA III

"It is a democratic right to protest, the university should support the students choice."

Terri Astle, BBA IV

"Yes, because it is part of the democratic process."



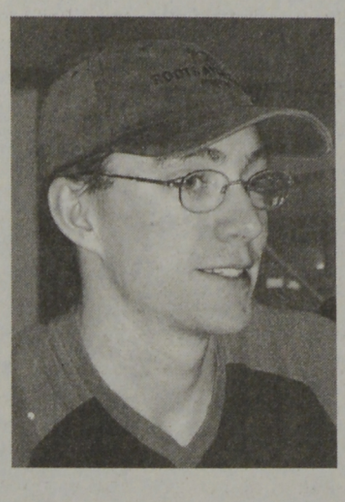

James Morrissey, BBA III

"Yes, freedom of expression without boundaries."

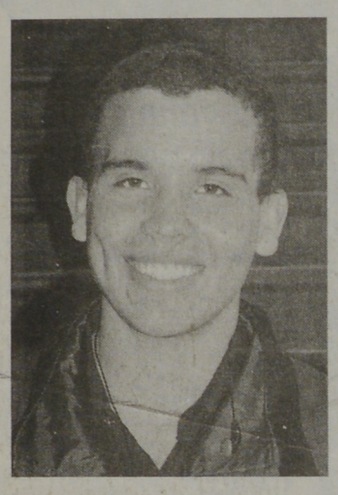

Dave Bernabela, IDS II

"Yes, if they can argue their reason for why they wish to attend certain demonstrations that conflict with exam schedules."

Sponsored by

CORLEONE'S

Italian Style Pizzeria

451-2202

Congratulations Peter K.! In our opinion you deserve to win a tasty Corleone's pizza. Stop by the Bruns Office, SUB room 35 and ask for Bill.

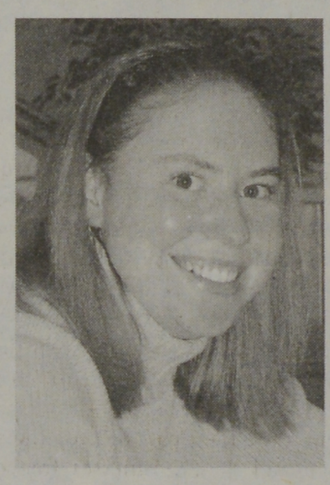

Lynsey Jewett, BA II

"Yes, it should be granted for students who wish to participate, because it's their right as a Canadian citizen."

FRIDAYS



THE UPPERDECK SPORTS BAR

Beat The Clock!

8pm - Midnite

WEDNESDAY'S

$1.50 Mixed Drinks Beers on Tap

Plus New

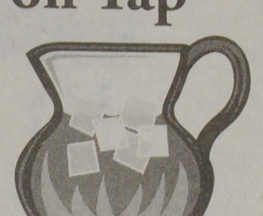

$6 Pitchers of Booze

OUTPARTY · OUTSCREW

UPPERDECK SURVIVOR II

The Liquid Outback

OUTLAST

Rum & Coke

Singapore Sling

9PM - CLOSE

SATURDAY

D.J. SERIOUS

Juno 2001 Award Nominee

Liquid dance

"POCKET DWELLERS"

Super Dance Weekend

SATURDAY

25¢ WINGS

Wed & Saturday's

4pm - Midnite