

When you purchase "SALADA" you are getting the maximum of quality at the very minimum of cost. "Not a doubt of it."—

"SALADA"

BLACK or . . } Sealed Lead Packets
Natural Green } only—Never in Bulk

THE CANADIAN BANK OF COMMERCE

CAPITAL, \$15,000,000 REST, \$12,500,000

MONEY ORDERS

Issued by The Canadian Bank of Commerce, are a safe, convenient and inexpensive method of remitting small sums of money. These Orders, payable without charge at any bank in Canada (except in the Yukon Territory) and in the principal cities of the United States, are issued at the following rates:

\$5 and under	3 cents
Over 5 and not exceeding \$10	6 "
10 " 30 "	10 "
30 " 50 "	15 "

REMITTANCES ABROAD

should be made by means of our SPECIAL FOREIGN DRAFTS and MONEY ORDERS. Issued without delay at reasonable rates.

G. W. HARRISON, Manager. FREDERICTON BRANCH.

FARMERS SHOULD STUDY MARKETING

For some time past we have been losing many thousands of dollars on our poultry because we have not been fattening our fowls properly. The marketing of lean chickens is wasteful and yet comparatively few farmers attempt to fatten them at all. Much less attention is given in this country to the appearance of market poultry than abroad, where it is customary to use shaping cranes weights and other devices to render the dressed fowls attractive. On the other hand, some improvement is being made in Canada and this progress is pleasing. If farmers and poultrymen would take as much interest in marketing dressed poultry as they do in marketing eggs, much better conditions would prevail.

That which is most necessary in the improvement of the Canadian poultry industry is improved stock. Although improvement has been made in methods of fattening, killing and dressing poultry, still the best success will only be made when the quality of the stock on the farm is vastly improved. The two most profitable branches of poultry farming are: First, the trade in new-laid eggs, and, second, the marketing of dressed poultry. A portion of the poultry in all communities is of a good table quality and fairly well fattened when marketed. This portion varies greatly in different localities. Where Plymouth Rocks and Wyandottes and Rhode Island Reds predominate, the average quality of the packer's output is higher than in communities in which smaller or Leghorn breeds are kept. The American breeds, along with the Orpingtons, are the producers alike require some education.

A vast amount of poultry is still being prepared for the larger markets in a careless and haphazard manner, not graded as to size or quality, not uniform in shape or size, and all very unattractive in appearance. These are conditions which must be overcome and educational work is necessary. It is along this line that the Dominion government should take action, for, if anything is to be done, the government should lead the way. Herein lie many opportunities of which the government should take advantage.

IN SASKATCHEWAN.

For a number of years the government of Saskatchewan has been operating poultry fattening stations in connection with their creameries. The purpose of the fattening station was:

First, to obtain information on the cost of fattening chickens; second, to ascertain the feeling of the trade with respect to milk-fed chickens; third, to learn what price could be obtained for that class of poultry; fourth, to show the farmers how they might, with very little cost and trouble, fatten their birds at home; fifth, to study the best methods of killing, plucking and preparing them for market. The government erected a few stations and undertook to supervise the work of killing and preparing the birds for the trade and also to find a suitable market and make payments direct to the farmers who supplied the poultry.

AT THE GEM.

Extra good pictures at the Gem tonight, including a Thanet house feature in two parts, entitled "Little Dorrit"; a notable Dickens production, featuring Maude Fealy, in "A Sure Winner." Also a Reliance, "Of Such is the Kingdom," and two great Northern comedies.

BRITISH COLUMBIA

The smelter at Grand Forks is one of the largest in the Empire.

The mines of British Columbia produce \$32,500,000 worth of metal annually.

Twenty-five million dollars is paid out annually in wages in connection with the timber industry.

The fishing industry produces \$15,000,000 a year.

British Columbia is an agricultural producer to the extent of \$22,000,000 yearly.

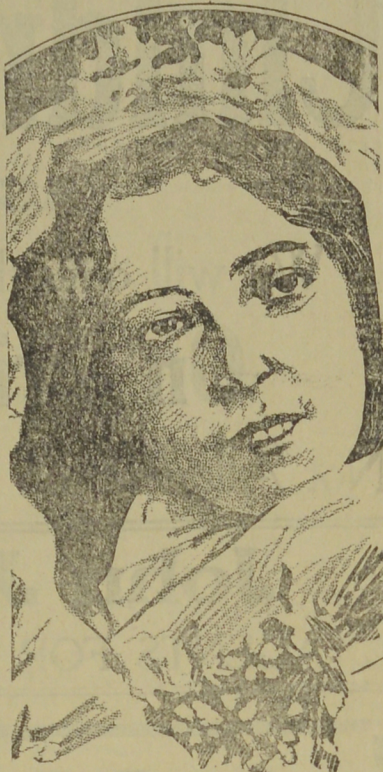

DOROTHY KERIN

London, England, who claims to have been cured of blindness by bathing in a dazzling light.

VARIATIONS IN MILK FAT

They Show That Cows Should be Tested at Frequent Intervals

Frequent experiments have shown that one single test of a cow's milk is not reliable as an indication of what percentage of fat her milk normally contains. A great many well known causes affect the test, also some causes that are unknown at present even by the closest students. This "variation in the test" is one of the puzzles of the cow's individuality, and because of these puzzling variations it is advisable to take composite samples at intervals so as to ascertain the average test.

Some painstaking investigations at one of the dairy research stations in England, with seven cows for two days, even covering such details as a separate test of eleven successive pints, three times a day, from the four quarters of the udder, show that while thirty pounds of milk per day was 3.6 per cent, the variation was all the way from only six-tenths of one per cent. up to nine and a half per cent. of fat.

This is clear proof of how misleading one single test may be. If the real earning capacity of each individual cow is to be computed, it must be on the basis of her annual production of milk and fat less the cost of feed; regular weighing and testing give that knowledge which every factory patron should have of each cow he keeps.

PERHAPS YOU KNOW THAT

The income-tax is levied in India on all incomes of \$165 and upwards, and then only one man in 700 comes within its scope.

St. Peter's at Rome will accommodate 54,000 persons, Milan Cathedral 37,000 persons, and St. Paul's Cathedral, London, 25,000 persons.

While repairing a temple the Chinese cover up the eyes of the idols in order that the deities may not be offended at the sight of the disorder. The skins of 100,000 animals are used every year for the covers of Oxford Bibles alone, and 400,000 sheets of gold are required for the gilt lettering.

The Sheep Pays

Money invested in sheep will nearly double itself in one year, since the fleece will pay for the feed and care of the sheep, and the lambs, often two per ewe, are the profit. It is estimated that ten sheep may be kept where one cow may, and the risk is much less. It may be said that the sheep always carries her pocketbook with her. If she dies, her pelt or fleece pays her funeral expenses. If she lives, her wool in the spring and her lambs in the fall pay double revenue. No other stock pays as large a percentage of clear profit on the money invested. Nothing else will build up a rundown farm as quickly as a flock of sheep. While pasturing, the sheep's manure is distributed about so evenly that no manure spreader could equal the sheep in its work.

Poultry Industry

The value of the poultry industry to New Zealand was stated at a conference of poultrymen to be two millions sterling per annum, this sum changing hands for products, produce and materials in order to keep the industry going. The average price of eggs and table poultry was fully 50 per cent. higher than it was ten years ago. Five years ago the total count on one hand the number of persons engaged in poultry farming for a living. Now they could be numbered by the score. Farmers too, were giving poultry their attention, since they were realizing that the high prices received for eggs and table birds made the keeping of poultry a valuable adjunct to farm pursuits.

Do you Believe

in going straight to the weak spot in treating disease? If so, you will never use anything but Peps for coughs, colds, bronchitis, and throat and lung troubles. Listen why!

Peps are tiny tablets, which contain rich medicinal ingredients, so prepared that they turn into vapour in the mouth, and are breathed down to the throat, the breathing tubes and lungs direct.

Cough mixtures go—not to the lungs and chest at all, but to the stomach. There is absolutely no direct connection between stomach and lungs.

When you have a bad cold, your digestion is weakened. You lose appetite, and if a man, your usual smoke does not "taste good." In other words, your digestive system is lacking tone. All cough mixtures make this condition worse.

Don't ruin your stomach to heal your lungs. Take a remedy that goes right to the spot—Peps.

Surprising how they end coughs, catarrh, bronchitis, sore-throat, "clergyman's throat," asthma, and all lung troubles. Contain no poison, and are best for children.

Dr. Gordon Stables says:—"If you wish to ease and end a cough, if you desire to loosen tickling phlegm, and clear the throat and the breathing tubes, use Peps. The pine fumes and balsamic fumes, so beneficial in throat and lung trouble, which are liberated when a Peps is put into the mouth, also serve another good purpose. They are strongly germicidal, and germs of disease in the mouth, on the palate, in the throat, and in the breathing tubes, are at once destroyed by their action."

Have you tried this famous remedy? If not, cut out this article, write across it the name and date of this paper, and mail it (with 1c. stamp to pay return postage) to Peps Co., Toronto. A free trial packet will then be sent you. All druggists and stores sell Peps at 50c. box.

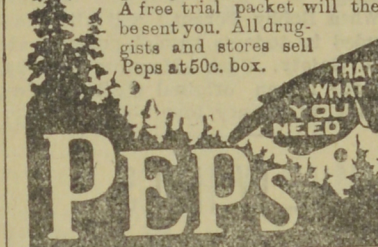

INTERESTING JOTTINGS

Philologists have listed 3,424 languages and dialects.

German pencil factories turn out about 3,000,000 gross annually.

Pneumatic boxing gloves have been patented by a Philadelphia sporting man.

Extensive deposits of high grade coal have been discovered in Southern Nigeria.

Pressing down a knob mounted in the stem of a new alarm clock shuts off the alarm.

French Equatorial Africa is about three times the size of the mother country and has a population of nearly 4,000,000.

With a specially designed galvanized iron incubator a California man uses a hot spring on his farm to hatch chickens.

Bolts and nuts in which steel balls are introduced between the threads to make them run easier are a French invention.

Lacking in Knowledge

Nineteen young Englishmen arrived in New York during one week bound for the Canadian west. Each one of them was armed with pistols and bowie knives.

Does Not Eat or Talk

A machine has been perfected which pours any dry powder into a paper bag, folds the bag, makes a paper box and places bag and a folded circular within it, pastes on a label and seals the box at a rate of 1,500 boxes an hour.

REVIVED

Old-Time Health, Eating Grape-Nuts

"I had been sick for ten years with dyspepsia and a lot of complications" wrote a Western woman.

"An operation was advised, change of climate was suggested but no one seemed to know just what was the matter. It was in bed three days in the week and got so thin I weighed only eighty lbs. No food seemed to agree with me.

"I told my husband I was going to try some kind of predigested food to see if I could keep from this feeling of continued hunger.

"Grape-Nuts and cream was the food I got and nothing had seemed to satisfy me like it. I never feel hungry but have a natural appetite. Have had no nervous spells since I began this food and have taken no medicine.

"I have gained so much strength that I now do all my housework and feel well and strong. My weight has increased eight lbs. in eight weeks and I shall always eat Grape-Nuts as it is far pleasanter than taking medicine." Name given by Canadian Postum Co., Windsor, Ont. Read "The Road to Wellville" in pkgs. "There's a Reason."

Ever read the above letter? A new one appears from time to time. They are genuine, true and full of human interest.

DESIRABLE HELP WANTED

The Canadian Cottons, Ltd., have excellent positions for desirable Female Help at their large Marysville Mill.

The operation of the Company's new machinery necessitates the employment of additional help; families with female help preferred; good steady employment at most satisfactory wages. Comfortable Mill Hotel. Houses at low rents and fuel at actual cost. Parties desiring particulars of openings, Address,

S. C. WOODSIDE, Supt., Canadian Cottons, Ltd.
Marysville, N. B.

Wm. C. Burt

F'ton. N. B.

AUTOMOBILE, MOTOR BOAT, AND BICYCLE REPAIRS.
AGENT FOR TUDHOPE AUTOMOBILES, "THE CAR AHEAD".
PERFECT BICYCLES, COLUMBIA BATTERIES

"In the Case of MY Little Girl—"

In choosing and using a soap for your "Little Fairy" you will find no soap so mild, so neutral, so agreeable to tender skins as FAIRY SOAP.

Being made from products that you could eat, FAIRY SOAP agrees with even the tender skin of a babe.

FAIRY SOAP

is white—pure—floating. It comes in a handy oval cake. We could charge you five times the price asked for FAIRY SOAP and we could add nothing to its quality.

In higher-priced soaps you are paying for high-priced perfume and fancy wrappers—not better soap.

Made by THE N. K. FAIRBANK COMPANY Montreal

"Have you a little 'Fairy' in your home?"

FALL MILLINERY

NEW BEAVERS in all Colors and Shades.

" SILK BEAVERS " " " "

" FELTS " " " "

Our TRIMMINGS, RIBBONS and VEILINGS were never as beautiful as this year.

Miss Morgan YORK STREET

:- FALL MILLINERY :-

You are cordially invited to visit the Millinery Parlors of MISS S. C. KELLEY and see the Latest New York and Parisian Models.

Queen Street . . . Opposite Soldier's Barracks.

A Beautiful Display

of Osprey, Paradise, Osprey and Ostrich Plumes in all colors. Velour, Beaver, Felt, Plush, Velvet and Silk, Beaver Hats in all styles, also a large assortment of Flowers and Novelty Feathers.

Children's Headwear of All Kinds.

The Misses Young
476 Queen Street

Advertise in the Daily MAIL

ICED COCOA!



JUST try it, ICED. You can imagine it will be delicious—cooling—refreshing.

Cowan's Cocoa is a perfect food—easily digested—and absolutely pure.

10c TINS—¼ LB.—½ LB.—AND 1 POUND TINS.

AT ALL GROCERS

COWAN'S
PERFECTION
COCOA

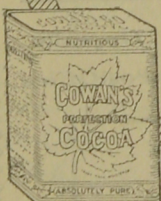

239