

VISITING CARDS

The Mail has secured a large stock of ladies and gents visiting cards by way of a slant and is prepared to turn them over to the public at a low figure. On Monday and Tuesday of each week until further notice the price with your name neatly printed thereon either in script or old English type will be from fifty to seventy-five cents per package, according to quality. On all other days the minimum price will be one dollar per package. Send in your orders at once and state the kind of type wanted. In the case of mail orders add five cents to cover postage.

TRAP NESTS

Keep a record of your laying hens and cull out the slackers. I will make you a set of wooden trap nests of the same type as used at the Fredericton Experimental station.

WRITE FOR PRICES.

FRED LYONS  
260 Aberdeen Street.

Eggs for Hatching

I am prepared to supply during the present season a limited number of settings of Barred Plymouth Rock Eggs for Hatching. I breed from yearling hens with trap nest, records ranging from 175 to 267, and my pen is headed by a cockerel whose dam made a record of 247 eggs in ten months in the New Brunswick egg laying contest in 1921. Already this season, eggs from this pen have shown a fertility of ninety per cent.

All orders will be filled in the order received.

West End Poultry Yards

Fred H. Ferguson Prop.  
Cor. Brunswick and Northumberland Streets

SAY IT WITH FLOWERS

Easter-tide—the time of flowers for dear ones and friends, here, or far away.

We have a magnificent display of POTTED PLANTS. Greater than ever this year.

Easter Lilies, Spireas, Azeleas, Daffodils, Hyacinths, Tulips, Cyclamens, Palms, Ferns, Primulas, Polyanthus, Red Lavender and Yellow.

CUT FLOWERS ALL VARIETIES  
Carnations, Roses, Violets, Lilies, Snapdragon. Call and see our display.

Telephone or telegraph orders receive prompt attention.

Floral Designs and Wedding Bouquets are our specialties. Prices reasonable.

LETTUCE — PARSLEY

Ada M. Schleyer

326 CHARLOTTE STREET  
Phone 217



On that day when you're all fagged out and willing around the collar, try some Capital Ice Cream. Its pure, rich, thick cream frozen to suit your taste. Eat more of it—its healthy.

FARMERS' CO-OPERATIVE DAIRY CO., LTD.  
King St., — Fredericton, N. B.

New Auction Sale Rooms  
PUBLIC AUCTION !

Having taken over the entire stock of Ralph Shephard and introduced an Auction Sales room connection with my other business, I am in a position to sell for you on a small commission or buy outright.

My Auction Room will be under the supervision of auctioneer Archie McDiarmid who for the past years has been the city auctioneer. I propose to have Auction Sales at least twice a week on Wednesday and Saturday Evenings, beginning Saturday, Sept. 23rd at 7.30 o'clock.

One hundred reasonable and useful articles.

Uncle Sams Exchange

339 King St.  
Above York Phone 183-21

Answers to Enquiries  
In the Legislature

HON. MR. MERSEREAU in reply to Mr. Taylor:  
1. Referring to the Public Accounts 1922, Page 55, the total grant to Agricultural Societies is stated as \$23,191.14. Referring to Page 149, Agricultural Report, 1922, Grand total Provincial Grant to Societies is \$17,759.80. For what purpose was the balance of this amount expended?

A. The balance of this amount was expended as follows:—Grant to the New Brunswick Farmers' & Dairymen's Association; subscriptions to the "Maritime Farmer", and one-half expenses of delegates attending the New Brunswick Farmers' & Dairymen's Association, in accordance with resolutions passed at the annual meetings of the Farmers' & Dairymen's Association, which is made up of delegates representing the Agricultural Societies.

HON. MR. MERSEREAU in reply to Mr. Dickson:

1. Did this Government, when it came into power, find in the possession of the Department of Agriculture (1) a Portable Limestone Crusher, (2) a Buckeye Traction Ditcher, (3) a Clover Huller?

A. Yes.

2. If so, are these still owned by the Government?

A. Yes.

3. If not, how were they disposed of?

A. Answered by No. 2.

4. If sold, to whom and at what price and has the Government received payment in full?

A. Answered by No. 2.

The Portable Limestone Crusher is loaned to a quarry in Gloucester County with an option to purchase.

The Ditcher is stored at Apohaqui, Kings County.

The Clover Huller is stored at Florenceville, Carleton County.

HON. MR. HETHERINGTON in reply to Mr. Young:

1. Reference Page 28 Public Accounts 1922 "Amendment Admission Tax Collections." Item Exhibitions \$7,909.16. What Exhibitions contributed to this amount, and how much did each contribute?

A. The following amounts were collected from persons attending Exhibition performances at the following places:

|                     |            |
|---------------------|------------|
| St. John, 1922      | \$2,182.41 |
| Woodstock, 1922     | 1,801.76   |
| St. Stephen, 1922   | 1,069.07   |
| Woodstock, 1921     | 2,051.83   |
| St. John Bal., 1921 | 804.09     |
|                     | \$7,909.16 |

2. What was the amount of Government Grant to each of these Exhibitions?

A. St. John \$5,000.00; Woodstock \$5,000.00; St. Stephen \$2,500.00.

3. Have any of these Exhibition Associations requested the Government to forego the collection of this Tax?

A. No formal application has been made to the Government, but the matter has been unofficially discussed with the Premier and is under consideration.

HON. MR. VENIOT in reply to Mr. Stewart:

Q. 1. What quantity of concrete pipe has been shipped into the County of Restigouche since the present Government came into office, and what amount has been paid for freight on same?

A. The following concrete pipe with cost and freight was delivered into Restigouche County from May 1917 to October 1921: 554 feet of 12 inch, 1297½ feet of 15 inch, 1478 of 18 inch, 339 feet of 24 inch; cost of pipe \$4,595.45; freight on shipments \$1,071.73. The 1922 accounts are in the hands of the Public Accounts Committee where the information for that year may be obtained.

HON. MR. VENIOT in reply to Mr. Richards:

Q. What Bond issues have been made by the Government since October 1st, 1922? For what purposes were they applied?

A. \$1,650,000. January 15th, 1922.

NO LONGER FEARS  
WHOOPIING COUGH

Toronto Mother Tells of New Vaporizing Salve.

The quick direct treatment for colds of children and grown-ups too, is an application of Vicks over throat and chests, at bed-time.

Not only is Vicks absorbed thru the skin, but it's healing vapors of Camphor, Menthol, Eucalyptus, Turpentine, etc. are breathed all night directly into the affected air passages.

Relief usually comes by morning. Just as good, too for cuts, burns, bruises and itching skin troubles.

Mrs. William Morrison of 114 Sheridan Ave. Toronto, says: "Last fall our baby had whooping cough to bad that we were afraid of losing her. I heard about Vicks VapoRub from my neighbors and decided to try it. Each morning and night I applied it, as directed on the pamphlet inside of the package and it worked wonders. It seemed to break up the cough and ease her, especially through the night when it was most troublesome. I have also used it for colds with good results and would not be without it." At all drug stores 50c a jar. For a free test size package, write to Vick Chemical Co., 344 St. Paul St. W. Montreal, P. Q.

Over 17 Million Jars used Yearly

20 year 5 per cent for the following purposes:—

|           |                                      |
|-----------|--------------------------------------|
| \$800,000 | Musquash Hydro-Electric development. |
| 300,000   | Permanent Roads, Auto Fund.          |
| 350,000   | Permanent Roads, Federal Aid.        |
| 200,000   | St. John & Quebec Railway Interest.  |

HON. MR. ROBINSON in reply to Mr. Pinder:

1. Referring to the answers to Enquiry No. 15, under what statutory or other authority was the Order-in-Council referred to passed?

A. Orders-in-Council do not require statutory authority.

2. Was the Government or any member thereof or any official of the Crown Land Department informed at the time appointed for the sale that any other party or parties were prepared to bid more than the upset price of \$20.00 per square mile?

A. No.

HON. MR. VENIOT in reply to Mr. Fawcett:

Q. 1. From whom was the sand or gravel purchased used in the construction of the Road last summer from the City of Moncton to Leger's Corner?

A. This gravel was taken from pits under lease of the Government since 1919.

Q. 2. What price was paid for the same?

A. Under lease a royalty of 5 cents per ton is paid to lessors.

Q. 3. By whom was the said gravel purchased?

A. Answered by Answer to No. 1.

Q. 4. What is the official position of the purchaser?

A. Arrangements for leasing were made by Simeon Melanson, then supervisor of roads, on behalf of the Government.

Q. 5. Were tenders invited in connection with the purchase of the said gravel?

A. No tenders called for as Government owned gravel.

Q. 6. If so, on what dates and in what manner were the said tenders invited?

A. Answered by answer to No. 5.

HON. MR. VENIOT in reply to Mr. Hunter:

Q. 1. Was William H. Mundle employed as Inspector on the construction of the St. Nicholas River Mouth Bridge, Kent Co?

A. Yes.

Q. 2. If so, when was he appointed?

A. May 4th., 1917.

Q. 3. When did his employment as such Inspector cease?

A. June 9th., 1921.

Q. 4. How much has the said William H. Mundle received for such services for each year during his employment?

A. 1917, \$116.00; 1918, \$500.00; 1919 \$704.00; 1920, \$481.00; 1921, \$208.00. Total \$2,009.00.

Q. 5. Is the said William H. Mundle employed by the Government at the present time?

A. No.

Q. 6. If so, in what capacity?

Q. 7. What remuneration does he receive?

A. Questions No. 6 and No. 7 answered by answer to No. 5.

HON. MR. HETHERINGTON in reply to Mr. Young:

1. What revenue did the Government receive from the tax on Gate Receipts at the various Agricultural Exhibitions in 1922?

2. Has the Government received any requests for the removal of this tax?

3. If so, from what persons or organizations, and is it the intention of the Government to comply with this request?

A. No revenue has been received from tax on admissions to purely Agricultural Exhibitions in 1922. Tax on admissions to Agricultural Exhibitions combined with amusement features is charged under the Law and is considered a fair and reasonable Tax.

Answered by No. 1 answer.

Answered by No. 1 answer.

HON. MR. VENIOT in reply to Mr. Flewelling:

Q. 1. (a) According to the Public Accounts Report, the sum of \$165.59 was spent in repairing Pond Hole Bridge, Dear Island, last year. Did this expenditure cover the entire cost of the work or is it still unfinished?

(b) In the latter case, how much further expenditure will be necessary and when will the work be completed?

A. (a) Since the above work was done a further expenditure of \$727.45 was made.

(b) A small expenditure for grading to be done when conditions permit will complete the work.

HON. MR. VENIOT in reply to Mr. Young:

Q. 1. Was any work done on the South Bay Bridge, Saint John County during the Provincial bye-election campaign which terminated on the 10th, June 1922?

A. From June 1st., to 10th., inclusive the work done amounted to \$3,073.10.

Q. 2. If so, what was the nature of the work?

A. Work consisted of the reconstruction of said Bridge.

Q. 3. Was the work let by tender?

A. No.

Q. 4. If so, who was the successful tenderer?

A. Answered by answer to No. 3.

Q. 5. If not by tender, how was it done and who had charge of it?

A. Work was done by the Maritime Construction Co., Ltd., on a cost, plus

(Continued on Page Three.)

King of Cigarettes

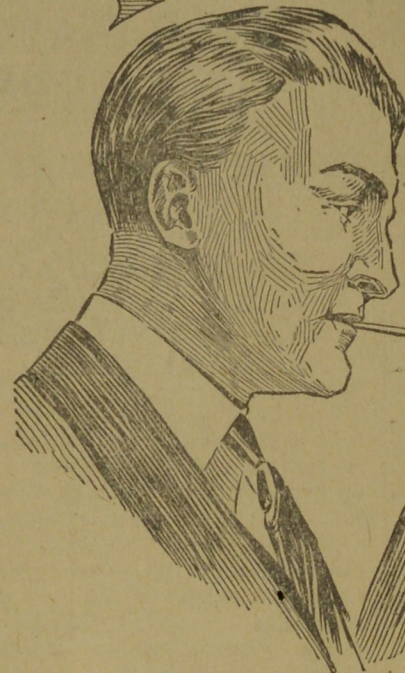

REX

10 for 15¢  
25 " 35¢

Supreme quality and proven excellence.  
The flavor is delightfully mild, yet soundly satisfying.

IMPERIAL TOBACCO COMPANY OF CANADA, LIMITED.

Mail Ads. Bring Result

Job Printing

THE up-to-date equipment and competent workmen of this office assures the best obtainable in High-Class Job Printing. We can fit your business up with anything in the line of Printing---Printing that you need not be ashamed of. Send in your orders.

Mail Printing Co.

Fredericton, N. B.