

# Of Interest to Women

## WINTER SPORT IN THE CAPITAL

Fredericton might well be called a city of winter sports. Whilst the Capital might be accused of harboring too many bridge players, there is no doubt but that all healthy sports



are much practised by those who love the Canadian winter.

Curling has a long list of veteran followers. Skating, snow-shoeing and hockey has charm for many.

At this time of the year skiing is just about coming into its own in the Capital and on a clear sunny day College Hill is alive with skiers and tobogganners.

## EYEBROWS AND Highbrows

George Robey, of the incomparable eyebrows, doyen of comic actors of the London stage, has announced he will play Shylock in 1936, and prophets of gloom have been lamenting that the part will be too much for him or that he, quintessence of rich, mellow theatrical humor, will be too much for the part.

Yet stranger things have happened than that that actor should triumph both at Falstaff and Shylock—and, indeed, very strange things have happened to "The Merchant of Venice" in any case.

For many years, the English stage knew the play only in the form of a grotesque travesty by one George Granville, Lord Lansdowne; and even since the great days of Macklin, Kean and Garrick, all of whom used, more or less, the text that Shakes-

## HOT SANDWICH SUGGESTED

Menu Hints  
Tomato Juice  
Hot Sliced Chicken Sandwich  
Jellied Bananas Coffee

Today's Recipes  
Hot Sliced Chicken Sandwich—Twelve slices of soft bread, butter, sliced chicken, salt, two tablespoons butter, four tablespoons flour, one and one-half cups chicken broth, one cup irradiated evaporated milk, parsley. Butter slices of bread, generously. Cover half the slices with roast or stewed sliced chicken. Sprinkle with salt. Top with remaining bread slices. Cut in two diagonally and place on individual hot serving plates. Prepare a gravy of the butter, flour, broth and milk. Season to taste. Pour a generous portion diagonally across sandwich so as not to completely cover the sandwich. Garnish with sprig of parsley. Serves six.

Jellied Bananas—One-half teaspoon gelatin, one-fourth cup cold water, one-half cup boiling water, one-fourth cup sugar, two tablespoons lemon juice, six bananas. Soften the gelatin in the cold water, add the boiling water, sugar and lemon juice. Allow to cool, but not to harden. Scoop out a small trough from the top of each banana, and dip one at a time in the gelatin. Just before serving, fill the top with marshmallow creme or chilled custard and spoon over a generous amount of strawberry preserves or softened red jelly. Garnish the top with halves of walnuts or pecans.

### MOONLIGHT AND SNOW

Can aught surpass the beauty on the snow.

Of sparkling hills and crystal rills, Bathed in a silvery glow?

Though lovely is the autumn and flowering summer time,

The earth in white on a moonlight night,

Is kin to the sublime!

—Margot Wells.

(Written for the Eastern Chronicle)

# Map Greater Part New Brunswick Is Issued By Federal Bureau

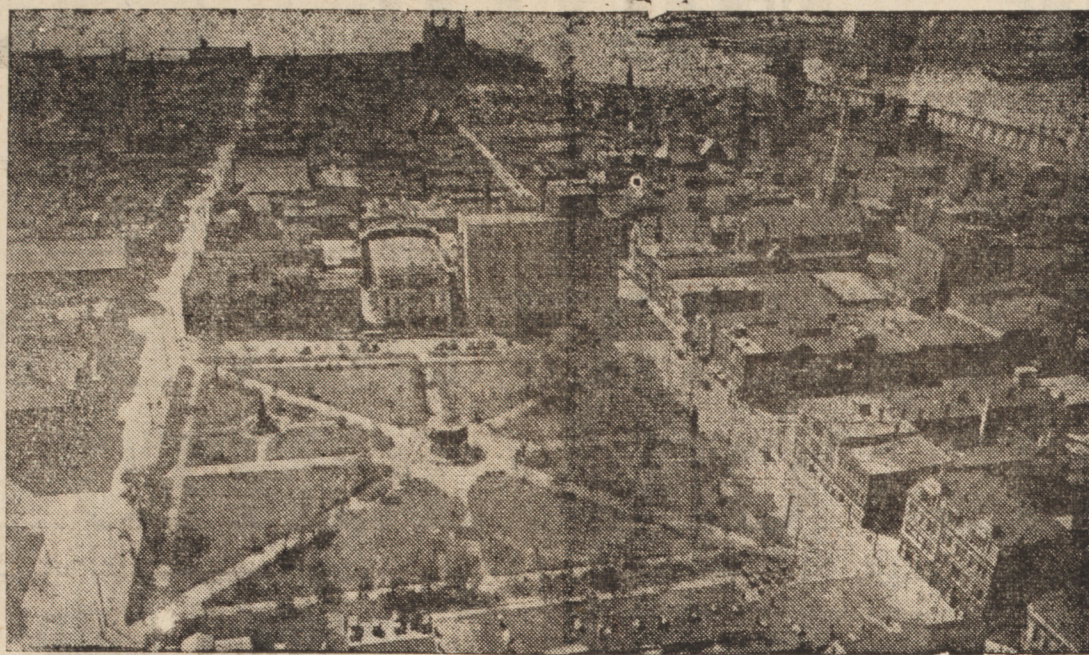

COURTESY R.C.A.F.

View of a Portion of Saint John, N.B.

Covering as it does the southern and central parts of the province of New Brunswick, also portions of Nova Scotia and Prince Edward Island, the new Fredericton-Moncton sheet of the National Topographic Series, issued by the Topographical and Air Survey Bureau of the Department of the Interior, provides a comprehensive map of about three quarters of the province, with its coastal and inland fishing waters, hunting districts, extensive coast line and other interesting features.

The authentic history of New Brunswick dates back to 1534, when Jacques Cartier first sighted its shores and landed about 35 miles from the mouth of the Miramichi river. It was not until 1603-04 however that the territory was further explored, at which date Samuel de Champlain discovered the province's leading inland waterway, naming it the "Saint John" river.

New Brunswick comprises an area of about 28,000 square miles. To the north, south, and east, it is washed by the Atlantic and it has a coast-line of approximately 600 miles, indented with deep bays and fine harbours. The province was originally covered with forest and the greater part of it still remains so. The forests are interspersed with lakes and the country is covered with a network of rivers.

The scenery is both picturesque and varied. From northwest to southwest,

the majestic Saint John river flows for over 400 miles through a fertile and delightful country, famed for its productivity and beauty. The lower part of the Saint John valley from Fredericton, the provincial capital, to the sea was the part first settled by the United Empire Loyalists whose descendants form the bulk of the present population of the valley. On the opposite side of the river from the capital, is an Indian village which marks the spot where the French and English each had a fort in the earliest times. At the river's mouth is the city of Saint John with its harbour, one of the largest and finest on the continent. Here also are the famous "reversing" falls, where the flow of water and the "fall" is in one direction when the tide is going out and the reverse when it is coming in.

New Brunswick is a veritable hunters' paradise due to the abundance of moose, deer, bear and other species of game. All game is rigidly protected and the open season covers a limited period. Several game refuges consisting of many hundred square miles of territory, where almost every species of game animal roams unmolested, have been established in the interior of the province and are shown clearly on the map.

New Brunswick possesses some of the finest salmon streams in the world, and has many trout-fishing waters. The network of waterways makes access to the hunting and fish-

ing grounds comparatively easy.

The information shown on the new Fredericton-Moncton map will be found useful to students of the physical geography of the province, the sportsman, and the general public, as it contains many classes of interesting and valuable information. The particulars regarding main highways and their route numbers also secondary and other roads, together with the mileage to leading places, outside the boundaries of the area covered in the map but within reasonable travelling distance, are of great value to motorists.

All cities, towns, villages, and rural post offices are shown clearly, likewise county and parish boundaries, railways, and ferries. A further interesting feature is the providing of information as to the elevations above sea level throughout the province, by means of different shades of color.

The map is 24 inches by 24 inches in size, and has been prepared on a scale of eight miles to one inch. It may be obtained at a nominal charge in three different forms. The regular edition is in the customary map sheet style, while the "folder" edition contains a ready reference index, by means of which the location of places shown on the map is simplified. Copies are also available mounted on linen. Application for the map should be made to the Surveyor General, Department of the Interior, Ottawa.

## ITALIANS GRIEVE DEATH OF KING

OTTAWA, Ont., Jan. 28—Sympathy of the Italian people in the death of King George was expressed in a communication from Luigi Petrucci, consul-general for Italy, to Premier W. L. Mackenzie King. Receipt of this message evoked from the Prime Minister of Canada warm appreciation not only of the Italian expression of sorrow but of all those—and they are considerable which have been received.

Mr. Petrucci's letter read: "The sudden passing of His Majesty George V has been deeply felt by the Italian people, who held in high esteem and great admiration the late King.

"In the name of my Government, I have the honor of convey to you how sincerely we share the sorrow and the grief of the Canadian people in the great loss they have suffered.

"May I on this sad occasion add the expression of my own personal sympathies and condolences."

### Catholic Tribute

OTTAWA, Ont., Jan. 28—Msr. Andrea Cassulo, apostolic delegate to Canada and Newfoundland yesterday paid tribute to the memory of the late King George V. The Papal representative was on his way from Halifax to Ottawa when he received news of the King's death and then sent a telegram of sympathy to the Governor General.

His tribute King George was always an ardent lover of international peace and did a great deal to spread this spirit throughout the Empire. He shared with all his people, with the millions of his subjects, their joys and their sorrows and received in return unequivocal marks of their affection and gratitude, particularly on the occasion of his Silver Jubilee.

"In the most difficult hours of the depression, he opened his heart generously to alleviate the miseries of those who suffered.

### Model Father

"He was a model father of his family and ever understood and practiced his domestic duties which were inspired by great goodness of heart coupled with discipline of life.

## NET WORK OF BRIDGES MUST BE FINISHED IN MAY

ASMARA, Jan. 30—Thousands of Italian engineers and skilled workmen are toiling day and night to complete in Eritrea and Northern Abyssinia the greatest network of bridges ever constructed in the history of colonial conquest.

These bridges must be finished by May, when the rains begin which will transform the dry plains into gigantic swamps and the valleys of the Tembien and Taccasse into turbulent rivers.

Travelling through Eritrea and the Tigre province of Abyssinia I have seen scores of these bridges built. They are permanent structures of steel and concrete built for years. They are not merely military pontoons. Many of them run parallel to the light wooden affairs hastily constructed to facilitate the Italian advance at the beginning of the campaign.

One of the most important of these bridges is being built across the March river, the piles having been driven into dry dusty ground which will soon be the bed of a river which will flood the countryside for miles.

Not far away is the flimsy wooden "suspension" bridge constructed in two hours which was used when the Italians advanced into Abyssinia on October 3.

## VISITING ROYALTY GUESTS AT DINNER

LONDON, England, Jan. 29—Informality was the keynote of youthful King Edward's dinner for male members of European Royalty and heads of foreign missions who have come to England for the funeral of King George V.

The dinner was held in the white and gold state room of Buckingham Palace and commenced at 8 P. M.

There were no toasts and no one wore uniforms, medals or decorations except the ribbon of the Orange of the Garter by those entitled to that distinction.

The Kings of Norway, Rumania, Denmark, Belgium and Bulgaria and 45 other guests sat at one long table with King Edward in the centre.

Meanwhile the Queen Mother, Queen Maud of Norway, the late King George's sister, and other Royal ladies dined in another small room of the Royal Palace.

A small crowd gathered at the palace gates, braving a cold wind and rain to witness the arrivals and departures of visiting members of Royalty.

"Kissing a horseshoe is said to bring luck," states a playwright. Provided, of course, one doesn't attempt this when the horse is still wearing it.

Day and night the bridges already built, and those under construction, are guarded by strong forces of troops. The Italians are taking no chances.

## Notice Of Sale

To Fred Fox formerly of the Parish of Queensbury, in the County of York, but now of the City of New York, in the State of New York, in the United States of America, Farmer; and Gretchen H. Fox, his wife, Nellie H. Parent, wife of H. Ray Parent, of the Parish of Saint Mary's, in the County of York, Farmer; and the said H. Ray Parent, and all others whom it may in any wise concern:

TAKE NOTICE that there will be sold at Public Auction in front of the City Hall in the City of Fredericton in the County of York, on SATURDAY, the TWENTY-FIFTH DAY OF JANUARY, the lands and premises described as follows: "All that certain lot, piece or parcel of land described in the deed thereof from Walter Limerick to Joshua E. M. Naab, by deed dated May 2nd, 1916, and registered in Book 161, Page 300, and described as follows, All that certain lot, piece or parcel of land described in the deed thereof from Thomas R. Barker, and wife to the late William Peppers as follows, "All those two several lots, pieces or parcels of land situate, lying and being in the Parish of Saint Mary's, in the County of York, aforesaid, adjoining each other and both in the occupation of the said Thomas R. Barker, and as assignee and releasee of the other heirs of the said Thomas Barker, said first lot or parcel of land being known and described in the conveyance thereof as, "All that tract, piece or parcel of lands situate lying and being in the Parish of Saint Mary's in the County of York, known as No. 18 and being part of a grant of land from the Crown to the Corps called American Loyalists, and bounded as follows: On the North by land granted to Lieutenant Jas. Henley, on the southeast by land formerly belonging to Caleb Fowler, on the northeast by land granted to Joseph Gamet and others, and on the southeast by River Saint John, measuring in front of the said river thirteen and two-thirds rods, or thereabouts, and extending back one mile or thereabouts and containing, by estimation one hundred acres more or less.

ALSO that certain other tract or parcel of land situate and lying in the County and Parish aforesaid, and adjoining the said herebefore described tract being a portion of a large tract, originally granted to one James Henley, and known as lot No. 19, Class Letter "C" in the grant to Daniel Fukes, and associates and others, words sold and conveyed by the Sheriff of York to one Henry Smith under and by virtue of an execution against the Henry S. Henley heir-at-law of Smith P. Henley, one of the heirs of the said James Henley, and still subsequently sold and conveyed by the Sheriff of York to D. Ludlow Robinson, under and by virtue of an execution against the said Henry Smith and more recently conveyed by the said D. Ludlow Robinson and wife and the said R. Barker, and described and defined in several conveyances thereof as "All that certain tract, piece or parcel of land situate in the Parish of Saint Mary's, aforesaid and being a part of the above mentioned grant to the said James Henley and being and comprising two undivided parts of the said land, one undivided fifth part of the lower half of the same grant containing by estimation sixty six acres more or less.

Saving and excepting thereout and therefrom all that certain lot, piece or parcel of land lying and being in the Parish of Saint Mary's in the County of York, and being part of the said land and conveyed by the said Walter Limerick, the part hereby intended to be conveyed being bounded and described as follows: "Commencing at a point on the westerly side line of the said Limerick's farm, a distance of about 550 rods from the rear of the house line of the said undivided lot, dividing line between lands owned and occupied respectively by one Ramsey and Charles Fisher meet or corner on said Limerick's side line, thence in a southeasterly direction across the said Limerick's farm a distance of about thirteen rods to the easterly side line of said farm and thence northeasterly along the same easterly side line to the rear or base line aforesaid thence northeasterly along said rear line to the westerly line of said Limerick's farm; thence southwesterly along said westerly line to the place of beginning. ALSO EXCEPTING thereout and therefrom that portion of the said lands and premises conveyed by said Walter Limerick and wife to the Fredericton and Grand Lake Coal and Railway Company by deed of date Aug. 28th, A.D. 1912, and duly recorded in Book 152 pages 177 etc. Being the same lands deeded to said Frederick Pearson of date October 7th, A.D. 1924." Together with the buildings and improvements thereon and the appurtenances thereunto belonging.

The sale herebefore stated will be made under and by virtue of the Power of Sale contained in a certain Indenture of Mortgage bearing date the Fifth day of November, A.D. 1926, registered in York County Records in Book 200, Pages 316 et seq., and made between Fred Fox and Gretchen H. Fox, his wife of the first part and the undersigned, Charles Wood, of the second part, default having been made in the payment of the principal and interest contrary to the provisions in the said Indenture contained.

Dated this Twenty-first day of December, A.D. 1935.

F. H. PETERS, Mortgagee Solicitor.

It pays to advertise in The Daily Mail.

## "NOVELTY SHOP"

DON'T FORGET you can get BABY ACCESSORIES here, such as Jackets, Angora Hoods, Mittens, Blankets, Rattles, Baby Bites, and other necessities for the "Wee One". Also announcement and Baby Congratulations Cards. You are invited to call and see them.

EDNA GILMORE  
Phone 68-21 57 Carleton St.

## NOTICE OF SALE

To the Heirs, Executors, Administrators and Assigns of J. Walter McFarlane, late of the Parish of Douglas, in the County of York, Deceased, and Ella M. McFarlane, his widow, and to all others whom it may in any wise concern:

NOTICE is hereby given that under and by virtue of the power of sale contained in a certain Indenture of Mortgage bearing date the Fourth day of November, A.D. 1909, and made between the said J. Walter McFarlane and Ella M. McFarlane of the First Part, and the undersigned Jeanie W. McFarlane, of the Second Part, which said mortgage is recorded in the Office of the Registrar of Deeds for the County of York, in Book K-6, pages 583 to 586, inclusive, default having been made in the payment of both principal and interest monies secured by the said Indenture of Mortgage, there will for the purpose of satisfying the said monies be sold at Public Auction in front of the City Hall in the city of Fredericton, in the County of York, on Monday, the Twentieth day of February, A. D. 1936, at the hour of Twelve o'clock noon, the lands and premises described in the said Indenture of Mortgage as follows: "All that certain tract or parcel of land situate and being in the Parish of Douglas, York County, bounded as follows: Commencing at a certain post on the northerly side of the main road in the Parish of Douglas and running in a southwesterly direction one hundred feet; thence in a southeasterly direction one hundred feet; thence in a southwesterly direction one hundred feet; thence along the margin of the Bank of the Little Nashawasis or McFarlane's Creek until it strikes the boundary of lands formerly sold by the said Richard Pugh to one William P. Kay extending to the said highway and thence along said highway to the place of beginning." Also all that certain other piece of land described as situate in the Parish of Douglas aforesaid and beginning at the mouth of a small Stream or Brook emptying into Nashawasis on the left ascending bank of the said small Stream or Brook emptying into the said Stream Nashawasis now considered the boundary line between the lands of the Hon. Frederick P. Robinson and one Richard Pugh thence in the same course along the said stream or brook to the left ascending bank thereof; thence following the said left ascending bank thereof down stream to the place of beginning; Being the first two described lots of lands conveyed to Colla B. Kinghorn by William Kinghorn by Deed registered in York County Records Book Q-5 pages 493, 494 and 495." Being the same lands and premises deeded by Frederick Anderson and wife to the said J. Walter McFarlane by Deed bearing date the eighteenth day of October, A.D. 1909, and duly recorded in York County Records Book K-6, pages 106 and 107 under official number 5864.

Together with all and singular the buildings and improvements thereon and the appurtenances to the said lands and premises belonging.

Dated this Sixteenth day of January, A.D. 1936.

(Sgd.) JEANIE W. MCFARLANE, Mortgagee Solicitor for Mortgagee.

### TRIBUTE

"The King is dead, long live the King!"

The far-flung Empire sorrowing heard The news flashed round the world; The ring

Of bells tolled out the doleful word.

The empire's Chief so well beloved Has gone from earth, our loss is great; His love of truth and honor proved His wisdom in affairs of state.

His kindly, democratic life Was pure, nor swayed by statesmen's art;

He stood undaunted in the strife Of war-time days with soldier heart.

Our Sailor King, upon whose brow The crown was placed, had lived to win Respect in every land; and how May kindest memory follow him.

—C. P. B.

## INCREASING EGG PRODUCTION

Reduce disease infection, stimulate the general health of the flock and egg production right away.

You avoid an epidemic of colds, roup and bronchial pneumonia which eight out of ten poultry keepers experience once or twice every year.

The addition of PUR-A-TENE, the new vital ingredient, will mean more profits this winter.

PUR-A-TENE sold only in the Checker Board Bag

A. H. VANWART AND SON  
Phone 150  
FREDERICTON, N. B.

## Those Splitting Headaches A Symptom of Disease



The cause of headache is the accumulation of poisonous matter in the blood which spreads with it, every moment, to all parts of the body.

This poisoning of the system must be cleared up before you can get rid of the headache, which is a symptom of an unhealthy condition of the body.

Remove the poisonous matter from the blood with Burdock Blood Bitters, then, "No more headaches".

## RED ROSE TEA

"is good tea"

The standard for Quality

## Men's Suits Dry Cleaned and Pressed

give you an added protection against moths while the garments are stored for the winter

## Buzzell's Dye Works

PHONES 487 — — — 276 Queen Street  
365-11 — — — 82 Regent Street