

THEATRE of the AIR

ALL TIMES ATLANTIC STANDARD TIME

SATURDAY'S PROGRAMMES

CANADIAN BROADCASTING CORP.
This is the official programme which you are entitled to receive over Stations CFNB, CHSJ, CKCW, and CHNC.

CBC, OTTAWA, 550 K.
6.30—Alma Kitchell, Contralto
6.45—Recital
7.00—El Chico
7.30—Travel Talk
7.45—Luigi Romanelli
8.00—Meredith Wilson and Orch.
8.30—Don Messer and Orch.
9.00—Louisiana Hayride
9.30—Legends d'un People
10.00—Geoffrey Waddington
10.30—To be Announced
10.45—Canadian Press News
11.00—Exchange Program
11.30—Banff Springs Orch.
12.00—La Hacienda

CKAC, MONTREAL, 730 K.
6.00—Columbia Concert Hall
6.15—Music School
6.30—Gems of Melody
7.00—Sports of the Air
7.30—Le Bon Parler Français
7.45—LaSalle Cavaliers
8.00—Radio Divinettes
8.30—Radio Clubs
9.00—Di-so-ma
9.30—La Chansonnette
10.00—M. Lesage, Organist
10.15—News
10.30—Alex. Lajoie and Orch.
11.00—Sports Reporter
11.30—Anson Weeks and Orch.
12.00—Radio Minuit
12.30—Dance Orchestra
1.00—Sign Off

WEAF, NEW YORK, 660 K.
5.30—Kaltenmeyer's Kindergarten
6.00—Top Hatters
6.15—Esso News Reporter
6.30—Press News
6.45—Alma Kitchell, Contralto
6.55—Religion in the News
7.00—Martinez Brothers
7.15—Hampton Institute Singers
7.30—Gilbert Seides
7.45—The ABC of NBC
8.00—Saturday Evening Party
9.00—Snow Village Sketches
9.30—Shell Show
10.30—Irvin S. Cobb
11.00—Esso News Reporter
11.15—Ink Spots
12.15—Dance Orchestra
12.30—Dance Orchestra
12.30—Ray Pearl's Orch.

WABC, NEW YORK, 360 K.
5.00—Eddie Duchin and Orch.
5.30—Singing Waiters
6.00—Columbia Concert Hall
6.30—Sports Resume
6.45—Ben Field and Orch.
7.00—Saturday Night Club
7.30—Universal Rhythm
8.00—Professor Quiz
8.30—Morgan's Orch.
9.00—Grace Moore, soprano
9.30—Keyboard Serenade
10.00—Your Hit Parade
10.45—Design in Harmony
11.00—Dance Music
11.30—Dance Music
12.30—Dance Orchestra
1.00—To be announced

WBZ, BOSTON, 990 K.
4.00—Herman Middleton and Orch.
4.30—Joan and the Escorts
4.45—Concert Ensemble
5.00—Musical Adventures
5.15—Timothy Makepeace, comedy
5.30—Buzzy Kountz Orch.
5.45—Ruth and Ross
6.00—Esso News Reporter
6.30—News
6.45—Home Symphony
7.00—Message of Israel
7.30—Uncle Jim's Question Bee
8.00—Ed Wynn
8.30—Meredith Willson and Orch.
9.00—National Barn Dance
10.00—Nickelodeon
10.30—Hildegard
11.00—Riley and Farley's Orch.
11.30—Esso News Reporter
12.00—Dance Music
12.30—Dance Orchestra

WTIC, HARTFORD, 1040 K.
4.30—Program from New York
5.30—Kaltenmeyer's Kindergarten
6.00—News
6.15—Baseball Scores
6.30—Wrightville Clarion
6.45—Medical Talk
6.55—Salon Orchestra
7.00—Martinez Brothers
7.30—Hour of Cheer
8.00—Variety Show
9.00—Snow Village
9.30—The Chateau
10.30—Program from New York
11.00—News
11.15—Dance Music
11.30—Dance Music
12.00—Weather Report
12.02—Dance Music
12.30—Dance Orchestra

SUNDAY'S PROGRAMMES
CANADIAN BROADCASTING CORP.
This is the official programme which you are entitled to receive over Stations CFNB, CHSJ, CKCW, and CHNC.

CBC, OTTAWA, 550 K.
6.30—News Commentary
6.45—Georges Miquelle, cellist
7.00—Cordoba and His Violin
7.30—Melodic Strings
8.00—Dramatic Presentation
8.45—Montreal String Quartette
9.00—International Varieties
9.30—Rex Battle and Orch.
9.30—Music Time
10.00—Operatic Fantasia
10.45—Canadian Press News
11.00—Hyde Park
11.30—String Quartette
12.00—Romance of Song

CKAC, MONTREAL, 730 K.
5.00—Afternoon Party
5.30—La Choral de Notre Dame
6.00—Continental Varieties
6.30—Bleau and Rousseau
6.45—String Quartette
7.00—California Concert
7.30—Church Service
8.00—Dramatic Presentation
9.00—Ford Sunday Evening Hour
10.00—Community Sing
10.30—News
10.45—Chas. Kramer and Orch.
11.00—Lotus Land
11.30—British Broadcast

WEAF, NEW YORK, 660 K.
5.00—Marion Talley, Soprano
5.30—Smiling Ed McConnell
6.00—Catholic Hour
6.25—A Tale of Today
7.00—Jello Program
7.30—Fireside Recitals
7.45—Fitch Program
8.00—Chase and Sanborn Hour
9.00—Manhattan Merry-go-round
9.30—Album of Familiar Music
10.00—Sunday Night Party
10.30—To be Announced
10.45—The Singing Strings
11.00—Press Radio News
11.30—Press Radio News
12.00—Will Osborne's Orch.
12.30—One Man's Family

WABC, NEW YORK, 360 K.
5.00—Sunday Afternoon Party
5.30—Guy Lombardo and Orch.
5.45—Eddie House, Organist
6.00—Joe Penner
6.30—Rubinoff
7.00—Columbia Workshop
7.30—Phil Baker
8.00—1937 Edition of Twin Stars
8.30—Eddie Cantor
9.00—Ford Sunday Evening Hour
10.00—Gillette Community Sing
10.30—News Commentary
11.30—Eddie Duchin and Orch.
12.00—Red Nichols and Orch.

WBZ, BOSTON, 990 K.
5.00—National Vespers
5.30—Roy Shields' Orch.
6.00—Antaball's Cubans
6.30—Band Concert
7.00—Helen Traubel
7.30—Bakers Broadcast
8.00—General Motors Program
9.00—Rhythm Revue
9.30—Walter Winchell
9.45—Choir Symphonette
10.00—South Seas Broadcast
10.15—California Concert
11.00—Judy and the Bunch
11.10—News
11.15—King's Jesters
11.30—Jimmy Jay and Orch.
12.00—Henry Busse Orch.
12.30—Louis Panico and Orch.

WTIC, HARTFORD, 1040 K.
5.00—Joseph Koestner's Orch.
5.30—Smiling Ed McConnell
6.00—Catholic Hour
6.20—News
6.45—Baseball Results
7.00—Jack Benny
7.30—Fireside Recital
7.45—Sunset Dreams
8.00—Edgar Bergin
9.00—Manhattan Merry-go-round
9.30—Album of Familiar Music
10.00—Variety Show
10.30—Wallflower
11.00—News
11.15—Doc Schneider's Texans
11.35—El Chico Orch.
12.00—Weather Report
12.02—Del Courtney's Orch.
12.30—Blue Barren's Orch.
1.00—Silent

Mathieu's
SYRUP OF TAR &
COD LIVER EXTRACT
STOPS COUGHS

Sold in generous size bottles by all dealers.
The J. L. Mathieu Co.
Proprs.
Sherbrooke, P.Q.
Makers also of Mathieu's Nerve Tablets the best remedy for Headache, Neuralgia and Feverish Colds.

1-922

CRACK JOKES, BUT NEVER A SMILE



Making people laugh is serious business for George Shelton (left) and Tom Howard, NBC comedians. As a matter of fact, they're known around Radio City as the poker-faced comedians.

NEW YORK, Aug. 21—Most popular conception of a comedian is a jolly fellow who goes around making jokes with a broad grin and happy-go-lucky manner. Second most popular idea of what he's like is the Paggiacci laugh-clown-laugh-tear behind-the-smile thing.

Tom Howard is neither. He hasn't any secret sorrow, but his natural aspect is lugubrious. He delivers his

comedy with a funereal visage. Even George Shelton, his partner, who wasn't that way originally, has become infected with the Howard sadness and the two of them are now known around Radio City as the poker-faced comedians.

They're heard on the Sunday Night Party broadcasts over the NBC-Red Network at 10:00 p. m., EDTST.

JANSSEN ADDS FILM STAR AS NEW SOLOIST

HOLLYWOOD, Aug. 21—From his Welsh ancestors, Allan Jones inherited a glorious tenor voice. From his experience as a concert star he got the poise and confidence which, added to the voice, have made him a star in the movies.

Now Allan Jones is heard regularly on the radio for the first time in his career. He has been signed as a regular soloist on the Fleischmann program in the series of concerts from Hollywood conducted by Werner Janssen and broadcast over the NBC-Blue Network each Sunday at 7:30 p. m., EDTST.

The career of this young singer began with vocal studies in his native city of Scranton, Pa. At the age of 16, he won the tenor solo competition at the National Welsh Eisteddfod in Philadelphia. Engagements as church soloist in Scranton followed. In 1926 he began studies in New York. Later he toured the country singing concerts, oratorio and opera. It was the picture version of 'Show Boat' which made him a star in the movies.

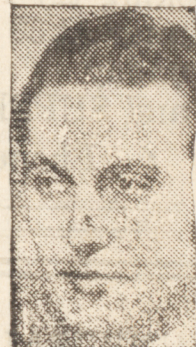

Allan Jones

ON THE C.B.C.

CELEBRATED CELLIST

Georges Miquelle, the distinguished cellist, will be heard over the national network of the Canadian Broadcasting Corporation in recital, on Sunday, August 22, at 5:45 p. m. EDT. M. Miquelle, acclaimed following his recent New York recital, as "an artist of the very first order", is a native of Lille, France, and made his first appearance on his continent as solo cellist with the Boston Symphony Orchestra. He has appeared as guest conductor with leading American and Canadian orchestras, notably those of Detroit and Toronto.

For his recital over the Canadian network he will play the Sonata in A Major for cello and piano, by Boccherini, with Mary Manning as assistant artist. His program will also include Malaguena, by Albeniz and Panillon, by David Popper.

Georges Miquelle enjoys a brilliant international reputation, he is well known to radio audiences, having been on leading Columbia and NBC programs and he has toured Canada, the United States and Mexico as a concert soloist.

'THE CHILDREN'S ALBUM'

'The Story Book Lady' will devote her broadcast of Monday, August 23, at 5:45 p. m. EDT, to one of the more diminutive animals of our woodlands. On this date, the weekly chapter of 'The Children's Album' will feature 'The Story of the Weasel,' an original script based on the antics of this cunning wanderer. 'The Children's Album' with 'The Story Book Lady'

BROADCAST NOTES

Monday—Gracie Allen is 'in conference'. And the famous aspirant impresario will call together her ultra-modern designer, Edith Kiviette; the fenzied French producer, Pierre; and songwriters Gargle and Dribble and go 'in conference' to end them all—on the Burns and Allen broadcast Monday, August 23, at 8:00 P. M., EDTST, over the WEA-FNBC network.

La Allen will discuss final preparations for her super-sensational cinematic revusical, 'Robin Hood Follies', and her staff—as well as silent advisor George Burns—will attempt to put in their two cents' worth when Gracie isn't looking.

Soloist Tony Martin's vocal selections and Ray Noble's orchestral interludes will provide diversion during Producer Allen's significant pauses.

Wednesday—Jessica Dragonette, with Robert Weede as supporting artist, will present the second and concluding installment of Rudolf Primi's musical romance, 'The Three Musketeers', on the 'Beauty Box Theatre' presentation, Wednesday, August 25, at 9:30 P. M. EDTST, over the WABC-CBS network.

Among the vocal highlights, accompanied by Al Goodman and a symphonic orchestra, will be Miss Dragonette's singing of the Primi songs: 'Ma Belle,' 'Love is the Sun,' 'Your Eyes,' and 'Every Little While.' In addition, she will sing Ben Jonson's 'Drink To Me Only With Thine Eyes.'

Saturday—Because the existing set-up of the Prof. Quiz program does not give Arthur Godfrey the opportunity for the ad-libbing and spontaneous word-maneuvring which brought him fame and recognition as an unusual radio personality, Godfrey and his sponsor company when the Quiz broadcast begins its new series after the program of August 28th.

While the Prof. Quiz presentation was still a sustaining show, Bob Trout and the Prof. carried on a running fire of amusing back-chat and ad-lib talk, which is exactly the sort of high-jinks for which Godfrey has become known on his Sun Dial program over Washington, D. C.'s WJSV. Over 80 sponsors attest the popularity and effectiveness of his spontaneous chatter.

The prospective sponsor heard Godfrey's Sun Dial programs and asked him to join the Quiz cast as the Professor's ad-lib colleague. By the time the program went on the air as a commercial, however, with a last-minute change in production plans, it developed that his duties would be primarily those of straight announcing and set script commentating. So it is that rather than let his

DR. G. R. LISTER

: Dentist :

Burchill-Wilkinson Building

QUEEN STREET : Below Regent

1937
FREDERICTON EXHIBITION
SEPT 11-18

SHERIFF'S SALE

The following Property will be sold by Public Auction in front of the County Court House, Fredericton, N. B., at twelve o'clock noon, on the Eighteenth day of September, 1937. For Delinquent Parish and County, Road and School Taxes, with costs.

JOHN MALONY ESTATE NEW MARYLAND

All that certain lot, piece or parcel of land in the Parish of New Maryland, County of York, and Province of New Brunswick, grant dated the Twentieth day of October, A. D. 1871, recorded the twenty-first day of October, A. D. 1871, grant number 14,466, Book Number 84.

Beginning at a stake which is distant on a course south eighty-eight degrees and thirty minutes East nine chains and fifty links from another stake which is distant South ten degrees East twelve chains and fifty links from the south-east angle of the Grant to Daniel Donovan in the East range Cork Settlement, thence by the first above mentioned course fifteen chains to a Cedar tree thence South ten degrees East thirty-four chains to a Pine stub, thence North eighty-eight degrees and thirty minutes West fifteen chains to a stake and thence North ten degrees West thirty-four chains to the place of beginning. Containing fifty acres more or less and distinguished as Lot M. Parish and County

Taxes	Roads	Schools
Del. 1930 .. \$.65	\$.40	\$. . .
Del. 1931 .. .67	.40	. . .
Del. 1932 .. .73	.40	3.64
Del. 1933 .. .75	.40	3.64
Del. 1934 .. .70	.40	2.20
Del. 1935 .. .70	.40	2.42
Del. 1936 .. .85	.40	2.10
Del. 1937 .. .80	.40	2.15
Total	\$5.85	\$3.20 \$16.15

Del. Parish and County Taxes \$ 5.85
Del. Road Taxes .. 3.20
Del. School Taxes .. 16.15

Total

C. N. GOODSPEED,
High Sheriff for York County.
Fredericton, N. B., Aug. 19th, 1937.

SHERIFF SALE

The following Property will be sold by Public Auction in front of the County Court House, Fredericton, N. B., at twelve o'clock noon, on the Eighteenth day of September, 1937.

For Delinquent Parish and County, Road and School Taxes, with costs.
**THE JAMES MALONEY ESTATE
NEW MARYLAND**

All that certain lot, piece or parcel of land in the Parish of New Maryland, County of York, and Province of New Brunswick, grant dated the Thirtieth day of December, A. D. 1896, Recorded the Thirty-first day of December, A. D. 1896, Grant Number 23,549, Book Number 141.

Beginning at a pine stub standing at a point distant sixteen chains on a course by the magnet south fifty-five degrees east from a stake standing at the south west angle of Lot Letter M, granted to John Maloney, in block thirty eight, north of the Canadian Pacific Railway, thence running by the magnet from the said pine stub south ten degrees East twenty-five chains to a stake, thence South eighty-eight degrees and thirty minutes East ten chains to a pine tree thence North ten degrees West twenty-five chains and thence North eighty-eight degrees and thirty minutes West ten chains to the place of beginning. Containing twenty-five acres more or less and distinguished as lot Letter L in Block Thirty-eight north of the Canadian Pacific Railway.

Taxes	Roads	Schools
1930	\$.50	\$.28
193147	.28
193252	.28 2.54
193352	.28 2.54
193450	.28 2.20
193550	.28 1.69
193660	.28 1.47
193756	.28 1.52
Total	\$4.17	\$2.24 \$11.96

Del. Parish and County Taxes \$ 4.17
Del. Road Taxes .. 2.24
Del. School Taxes .. 11.96

Total

C. N. GOODSPEED,
High Sheriff for York County.
Fredericton, N. B., Aug. 19th, 1937.

Dr. DeVan's Pills

A reliable feminine hygiene regulator, on sale in Canada for over thirty years. Price five dollars. For sale at

"and it's easy to pay for under
HOME IMPROVEMENT PLAN"

Do you need a modern home? Are you dissatisfied with the out-of-date interior, the shabby exterior of your house? Then why not make those improvements you have always wanted, and enjoy a brighter, happier place to live in? You can do it so easily — and comfortably — under the Home Improvement Plan. Decide on the work you want done and get an estimate of its cost.

SIMPLIFIED FINANCING
Any contractor, supply firm or architect can help you arrange a Home Improvement Plan loan if you need it, to finance the work for you, or you can apply direct to your banker. No security or endorsement needed: you simply show that you can repay in instalments and the loan is made, the work proceeds, your home is made brighter and more livable and men get needed jobs.

Full information on the Home Improvement Plan and what it covers may be obtained from your local committee, your Provincial Chairman, your bank or the National Employment Commission, Ottawa.

NATIONAL EMPLOYMENT COMMISSION
UNDER THE AUTHORITY OF THE DOMINION GOVERNMENT
(The cost of this series of advertisements sponsored by the National Employment Commission, has been defrayed entirely by public-spirited concerns and individuals as a contribution towards that "Nation-wide co-operative effort" envisaged by the Parliament of Canada in the National Employment Commission Act.)