

Theatre of the Air

ALL TIMES ATLANTIC STANDARD TIME

CFNB FREDERICTON

FRIDAY'S PROGRAMME

8.00—Musical Clock.
 8.20—News Bulletins.
 8.30—M.M.A. Talk.
 8.35—"The Listening Post"
 9.00—Morning Concert.
 9.15—Dance Music.
 9.30—Monitor News.
 9.45—Three Capsules.
 10.00—Central City.
 10.15—Musical Memories.
 10.30—Home Folks Frolic
 10.45—Enterprise Program.
 11.00—Happy Warrior Program.
 11.30—Big Sister.
 11.45—Getting The Most Out of Life.
 12.00—Noon Purina Program.
 12.15—Building Products.
 12.30—Sweet Serenade.
 12.45—News.
 1.00—Frigidaire Concert Hall
 1.30—Road of Life.
 1.45—Salada Tea Program.
 2.00—Happy Gang.
 2.15—Dr. Susan.
 2.30—Birthday Program.
 2.45—Concert Songs.
 3.00—The Story of Mary Marlin.
 3.15—Ma Perkins.
 3.30—Pepper Young's Family.
 3.45—The Guiding Light.
 4.00—Club Matinee.
 4.30—Vic and Sade.
 4.45—Tango Serenade.
 5.00—Music Box Revue.
 5.30—Popular Songs.
 5.45—Burgess Battery Program.
 6.00—Jimmie Allen.
 6.15—News.
 6.30—Howie Wing.
 6.45—Macdonald Tobacco Program
 7.00—Music Grapho.
 7.15—Valley Motors Program.
 7.30—Light Up & Listen Club.
 7.45—Sports Review—by "Pop" Donovan.
 8.00—From a Rose Garden.
 8.30—Miss Trent's Children.
 9.00—Campbell Playhouse.
 10.00—Overseas Commentary.
 10.15—Home Town Talk.
 10.30—To Be Announced.
 11.00—News.
 11.15—Rhythm Trio.
 11.30—Orchestra.

All times in following to be changed back one hour.

WEAF-NEW YORK 660K.

6.00—Dick Tracy
 6.15—Your Family and Mine.
 6.30—Jack Armstrong.
 6.45—Little Orphan Annie.
 7.00—Relaxation Time
 7.25—Press Radio News
 7.30—George R. Holmes
 7.45—Adrian Rollini's Orchestra.
 8.00—Amos 'n' Andy
 8.15—Hollywood Gossip
 8.30—Revelers
 8.45—Sweetheart Program.
 9.00—City Service Concert
 10.00—Waltz Time
 10.30—Death Valley Days
 11.00—Lady Esther Serenade
 11.30—Uncle Ezra
 11.45—Story Behind The Headlines
 12.00—Johnny Messner's Orchestra

WABC, NEW YORK, 860K.

6.00—Harry Cool
 6.15—March of Games.
 6.30—Men Behind The Stars.
 6.45—The Mighty Show.
 7.00—News
 7.05—Manhattan Serenade.
 7.15—Howie Wing.
 7.30—Today
 7.45—Doris Rhodes.
 8.00—County Seat.
 8.15—Lum and Abner
 8.30—Jack Haley.
 9.00—Campana's First Nighter
 9.30—Burns and Allen
 10.00—Campbell Playhouse.
 11.00—Grand Central Station.
 11.30—Barry Wood, Songs.
 11.45—To Be Announced.
 12.00—News.

WBZ, BOSTON, 990K

6.00—Barry McKinley
 6.15—Chuck Shank's Orchestra
 6.30—Don Winslow.
 6.45—Tom Mix.
 7.00—Norman Cloutier's Orch.
 7.15—Dorothy Rochelle.
 7.30—Gulden Serenaders.
 7.45—Lowell Thomas
 8.00—Artie Shaw
 8.30—Oscar Shumsky
 8.45—Trio Time
 9.00—Criminal Case Histories.
 9.30—NBC Jamboree.
 10.00—Plantation Party
 10.30—March of Time
 11.00—Boxing Bout
 12.00—Ben Cutler's Orchestra

CFNB FREDERICTON

SATURDAY'S PROGRAMME

8.00—Musical Clock
 8.20—News.
 8.30—M.M.A. Talks
 8.35—"The Listening Post"
 9.00—Children's Birthday Program
 9.30—Monitor News.
 9.45—Popular Songs
 10.00—Studies in Black and White
 10.15—Melodies in Review.
 10.30—House of Peter MacGregor
 10.45—Enterprise Program
 11.00—Happy Warrior Program.
 12.00 Noon Purina Program
 12.15—Building Products Program
 12.30—Sweet Serenade.
 12.45—News.
 1.00—Frigidaire Program
 1.30—Marconi Band Concert.
 2.00—Orchestra.
 2.30—Birthday Program
 3.00—Music Hall.
 4.00—Club Matinee.
 5.00—Musical Comedy Memories.
 5.30—Orchestra.
 5.45—Burgess Battery Program.
 6.00—Organ Music.
 6.15—News.
 6.30—Dance Music.
 6.45—Macdonald Tobacco Program
 7.00—Dance Music.
 7.15—Valley Motors.
 7.30—Voice of Youth.
 7.45—Friendly Music.
 8.15—Discovering Canada.
 8.30—Music You Like To Hear.
 9.00—London Calling.
 9.30—Symphonic Music.
 10.30—Sports World.
 11.00—News.
 11.30—Orchestra.

All times following change back one hour.

WEAF, NEW YORK, 660K.

6.45—Youth Meets Government
 7.00—Kaltenmeyer's Kindergarten
 7.25—News
 7.30—Gray Gordon's Orchestra.
 7.45—Religion In The News.
 8.00—Avalon Time
 8.30—Lives of Great Men.
 8.45—Castilla Twins.
 9.00—Quaker Variety Show
 9.30—Fred Waring's Pennsylvanians
 10.00—Vox Pop.
 10.30—Hall of Fun.
 11.00—To Be Announced
 11.30—Red Norvo's Orchestra.
 12.00—Joseph Rines' Orchestra.
 12.30—Horace Heidt's Orchestra.
 1.00—Jan Savitt's Orchestra.
 1.30—Eddie Rogers' Orchestra

WABC, NEW YORK, 860K.

5.45—Dancepatrs.
 6.00—What Price America.
 6.30—Jack Marshall's Orchestra.
 7.00—News
 7.05—Leighton Noble's Orchestra.
 7.30—Saturday Night Swing Club.
 8.00—Americans At Work.
 8.30—Joe E. Brown
 9.00—Johnny Presents
 9.30—Professor Quiz
 10.00—Phil Baker.
 10.30—We're Busy Stepping Along.
 11.00—Your Hit Parade
 11.45—Capitol Opinions.
 12.00—Evening News Report.
 12.15—Dance Orchestra.
 12.30—Charles Sum's Orchestra.
 1.00—Ben Bernie's Orchestra.
 1.30—Harry Owens' Orchestra.

WBZ, BOSTON, 990K.

5.00—Club Matinee.
 6.00—Chamber Music.
 6.30—Southwestern Stars.
 7.00—El Chico
 7.25—Press Radio News.
 7.30—Renfrew of the Mounted.
 8.00—Message Of Israel.
 8.30—Uncle Jim's Question Bee
 9.00—Ben Cutler's Orchestra.
 9.30—Brent House.
 10.00—Alka Seltzer Barn Dance
 11.00—NBC Symphony
 12.30—Lou Breese's Orchestra.
 1.00—Chick Webb's Orchestra.
 1.30—Freddie Martin's Orchestra.

Window Box Annuals Lead Easy to Make Garden Race

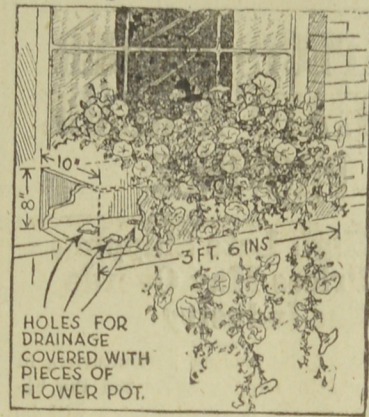

Working diagram of attractive window box.

When you install an outdoor window box it immediately becomes a part of the house, and should conform to its architectural design and color scheme.

For this reason it is well to construct your own window box, and it is not difficult to do.

Window box gardening is a recreation and delight which everyone can enjoy, whether he lives in the smokiest city, or the roomiest suburb. They are grown to be seen from both the inside and the outside of the house, and there is such a variety of subjects available that almost any location (except extremely shady ones) is suitable.

The box itself should be of the same color as the building, or as its trim and the flowers should be of a contrasting color which is harmonious. For a red brick house, white flowers and plenty of green foliage would be attractive. For a house in which yellow is the prevailing tone blue flowers should be used. These are only suggestions, since the taste of the owner will control, of course. The flowers must grow well, if the box is to give pleasure, and rich soil is most important, because there is so little of it. The soil should be what florists call good potting soil—a sandy loam well enriched. Holes drilled into the bottom of the box and covered with broken pieces of pottery will serve for drainage.

The best window-box flowers are those which bear flowers freely and continuously. In these respects the petunia has no superior. All types are long bloomers, the large-flowered singles, the new fragrant double nasturtiums are fine window box material, and some of them are of the trailing habit.

It is possible to have a window box filled with morning glories, and it is hard to imagine a more beautiful decoration than their tapestry of green leaves and glorious blue flowers. They like a south exposure.

INSULIN SHOCK PROVES VALUE. PSYCHIATRIST SAY

WINNIPEG, May 5 — Insulin shock treatments administered in Manitoba mental institutions for dementia praecox, most common of mental maladies, are producing definite results, Dr. T. A. Mathers, Government psychiatrist, reported to the Legislature. The use of Insulin therapy, begun in asylums at Selkirk and Brandon a year ago, resulted in improvement in from 65 to 70 per cent of the patients treated. Dr. Mathers' reports said. Two deaths occurred during insulin treatments and seemed attributable to it, but treatment containing a degree of hazard was never undertaken without permission of responsible relatives.

Of 223 patients discharged from hospitals, 84 per cent showed improvement, compared with 75 per cent in the 1937 report. Even when treatment did not bring sufficient improvement to warrant discharge, it frequently improved the behavior of patients. Effectiveness of insulin shock, a state of coma produced by withdrawal of sugar from the blood by hypodermic injections, was discovered in Vienna in 1933. In 1936 the Manitoba mental hospital at Selkirk became the first Canadian institution to adopt the treatment.

INTERNATIONAL NICKEL

Declared a dividend of 50c on the common stock payable June 30th to shareholders of record May 31st. The same amount was paid March 31st.

CROW NEST PASS COAL

Declared an interim dividend of \$1.50 per share on the common stock payable June 1st to shareholders of record May 12th. Previous payment was \$3.00 on December 1st last.

COMPLETE TRUE RELIEF MAP OF THE DOMINION



ANNUAL border will decorate garden and furnish flowers for cutting.

Annual flowers which grows to maturity, produce blossoms, seed and die in one season, have rapidly improved in recent years.

Owing to their varying habits and wide range of colors they are suitable for almost every conceivable position in the garden, for filling spaces vacated by early bulbs in the border, for edgings, for solid beds, for rockeries, many of them for greenhouse plants, and others for shady situations and still others for the hottest and driest of locations. Front yard plantings of annuals are being advocated this year in an effort to make our homes appear as colorful from the street as they are in the garden behind the house.

Annuals alone can completely furnish a garden giving a sheet of bloom that cannot be attained by the use of perennials alone for a long period. They are the sole dependence for great masses of color during the latter half of the summer. Their possibilities have not been thoroughly realized because they have not received the care and attention necessary to their best development, largely from the fact that they grow so easily that the seed is generally sown much too thickly and the annuals are left to struggle along and despite this handicap give a good account of themselves.

MR. PICOBAC'S CRONIES



PRESENTING LES SHARPLES, PROPRIETOR OF THE ONLY AND ORIGINAL TWO-CHAIR BARBER SHOP IN ESSEX CENTRE.

"Listen, Mr. Picobac," said Les



HANDY SEAL-TIGHT POUCH 15c
 1/4 LB. "LOK-TOP" TIN 60c
 also Packed in Pocket Tins

Razor in hand, Les Sharples, proud proprietor of the original two-chair barber shop of Essex Centre, paused and declared, "Nobody trusts a mugwump. You never know which side of the fence he is on."

"I'm not talking about mugwumps," replied Mr. Picobac brushing the blue smoke aside. "I'm talking about keeping an open mind. An M.P. should vote and smoke as his conscience guides."

"You always smoke the same kind of tobacco, I notice," continued Les.

"You bet I do," rejoined the Burley philosopher. "I smoke Picobac, the pick of Canada's Burley Crop, grown in Sunny Southern Ontario. I like a mild... cool... sweet smoke. The more I smoke it, the better I like it. But I'm open-minded. You show me anything better and I'll try it; but you can't do it."



Have you tried Picobac Sliced Plug - vest pocket tin 15c

If You Have a Child ASK YOUR DOCTOR THIS

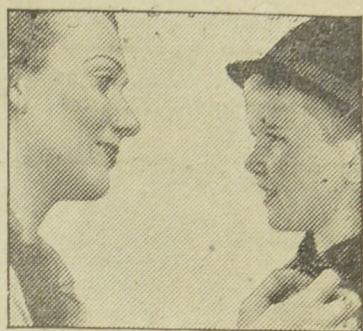

Ask Him Before Giving Your Child an Unknown Remedy

Practically any doctor you ask will warn: "Don't give your child unknown remedies without asking your doctor first."

When it comes to the widely used children's remedy—"milk of magnesia," the standard of the world is established. For over half a century many doctors have said "PHILLIPS' Milk of Magnesia." Safe for children. No other is "quite like it."

Keep this in mind, and say "PHILLIPS' MILK OF MAGNESIA" when you buy. Now also in tablet form. Get the form you prefer. But see that what you get is labeled "Genuine Phillips' Milk of Magnesia."

ALSO IN TABLET FORM: Each tiny tablet is the equivalent of a teaspoonful of genuine Phillips' Milk of Magnesia.



MADE IN CANADA
PHILLIPS' MILK OF MAGNESIA

FOR ALL KINDS OF REMODELING - DECORATING — CALL —
E. COULTER KING
 Phone 1283-21 784 George St.

WAVERLY HOTEL
 Telephone in Every Room
 PRIVATE BATHS
 H. E. Dewar & Son

FURNITURE UPHOLSTERING AND REPAIRING
Frank E. Schleyer
 Linoleum Laid and Cemented
 Phone 948 — 224 Charlotte St.

J. Harrison Wade
 TEACHER OF VOICE AND PIANO
 215 Saunders St. — Phone 1105

ARTHUR F. BETTS
 Plumbing and Heating
 QUEEN STREET — PHONE 512

Sutherland & Tweeddale
 Barristers and Solicitors
 McLellan Building, 62 Carleton St.
 H. W. Sutherland C. F. Tweeddale.



Manufacturer of
HARNESSES
 OF ALL KINDS
 Repairing Promptly Done
Burt's Harness Shop
 Phone 1234.

R. W. CADY
 Electrically at Your Service
 House Wiring Expert. Estimates cheerfully given. Rates reasonable—Phone 1440
 All works to conform with the Canadian Electrical Code