

Take Your Share of this Unusual  
Offer During This Week.

## 50 Boy's 2 pc Suits

Made of Dark Tweed, well made and  
lined with best quality of Italian Cloth.

Price \$2.95, \$3.25, 3.95.

They are worth 1-2 more than we are  
asking. Don't delay as they are likely to go  
fast.

**PETER FARRELL & CO.**

### Hall's Take-a-Way Headache Bandages

Cool and Refreshing. Relieves the Headache and does not  
Depress the Heart. **Only 10 cents.**

**CENTRAL PHARMACY - ARTHUR J. RYAN**

### . -: RAT CORN :- .

We have just received another  
supply of Rat Corn. Kills Rats and  
Mice only. No odours.

Price 15c, 25c, 50c

**C Fred. Chestnut** The Quality  
572 Queen Street Drug Store

## Walker Bros.

THE UP-TO-DATE TAILORS

Spring Goods arriving daily, consisting of  
all the Latest Makes in Cloth. Call and  
Inspect Our Goods. Prices Moderate.

At the Up-Town Tailors

### Montserrat Lime Juice

Large and Small Bottles.

Small Bottles per Case of 1 doz - \$3.75.

PREPARED HORSE RADISH

**G. T. Whelpley's**

508 Queen St. - - FREDERICTON, N. B.

You Should Learn To Swim and can easily do so by  
using the

**HELP ALL WATER BUOY**

An aid and boon to Learners. A comfort and pleasure to  
Swimmers. **35c each.**

*The Rexall Store*

**Geo. Y. Dibblee** Druggist  
Opp City Hall

Advertise in the Daily MAIL

### SENSATIONAL EVIDENCE

(Continued from page one.)

amount \$35 per m. In the bridge  
the witness gave \$22 per thousand as  
the value of the lumber against \$50  
allowed by Engineer Johnson.

Finally Mr. Carter came to the  
matter of rails. Oh, those second-  
hand rails. The witness testified  
that the rails were bought from the  
C.P.R. second-hand.

"Where is the invoice," said Mr.  
Carter.

Mr. Teed had no invoice. Strange!  
The C.P.R. would hardly sell any-  
thing without supplying an invoice.  
The C.P.R. at least, does business  
according to rule. Mr. Teed could  
give the cost in total but that had  
not what was required. Mr. Teed  
remarked in an aside that it was  
very warm. The proceedings were  
held up in a search for the invoice  
for a few minutes.

Finally the invoice was produced  
and placed in evidence.

Commissioner Pringle—Is there any  
question as to the amount paid on  
those rails?

Mr. Carter—I don't think so.

SOME STARTLING EVIDENCE.

The next witness on the stand was  
Daniel George Kilburn, the engineer  
sent by the department of railways  
and canals at Ottawa to make a  
survey of the railway and supply  
estimates of the cost of the work as  
it stands.

Mr. Kilburn is an engineer of twelve  
years' experience in railway construc-  
tion, maintenance and contracting  
work. He made an accurate survey  
of the road and being examined by  
Commissioner Pringle, gave some  
startling figures which showed that  
the amounts paid for by the govern-  
ment were excessive on almost every  
item in the work.

ITEM CLEARING.

The first item read out by Com-  
missioner Pringle was clearing of  
right-of-way, which was allowed for  
in the certificates of Engineer John-  
son as 72 acres at \$80 an acre.

The survey of Mr. Kilburn showed  
55.2 acres at from \$25 to \$30 per  
acre. The prices given by Engineer  
Kilburn were the prices which he  
considered fair from his knowledge  
of the work. At \$30 per acre he  
found the total cost of clearing to be  
\$1,656. The price paid by Mr.  
Pinder however, to subcontractors  
for this work was \$26 per acre or a  
total of \$1,435.20 against \$5,760 al-  
lowed to Mr. Pinder for the work,  
leaving an excess of \$4,324.80.

EXCAVATION IN WATER.

The item of excavation in water  
for which Mr. Pinder was paid \$11,-  
000 on a basis of 5,500 yards, was  
found by Mr. Kilburn to be a very  
small item arising only at the abut-  
ments on two bridges. He gave an  
outside estimate of 210 yards as the  
amount of it. At \$2 per yard this  
item amounted to \$420 as against  
\$11,000, leaving a discrepancy of  
\$10,520.

LOOSE ROCK AND HARD PAN.

The item of loose rock and hard  
pan was allowed to Mr. Pinder as  
24,000 yards. Mr. Kilburn stated that  
there was no hard pan and the mat-  
ter of loose rock was very trifling.  
The item of overhaul was found to  
be approximately correct at \$750.

TIMBER IN CULVERTS.

Cedar timber in culverts was the  
next item and the accurate measure-  
ments of the witness showed 67,200  
feet at \$45 per thousand, equalling  
\$3,024 as compared with a certified  
measurement of 150,000 feet at \$50  
per thousand, \$6,750, leaving an ex-  
cess of \$3,726. It was shown from  
the testimony of Mr. George Pinder  
that this lumber cost \$27 per thou-  
sand laid down on the work. Mr.  
Kilburn explained that his price of  
\$45 included the building in of the  
lumber.

LOGS IN CRIBS.

The item logs in cribs was put in  
to Mr. Pinder as 50,000 feet at \$35 per  
thousand, total \$1,750. The amount  
by measurement was 23,000 feet at  
\$35, total \$805, excess \$945.

BRIDGE FLOORS.

Timber in bridge floors, allowed to  
Mr. Pinder, 28,000 feet of lumber at  
\$50, total \$1,400, by measurement  
16,976 feet at \$35.

In regard to this item, however, the  
witness explained that a fire and a  
wash-out had made it necessary to  
replace all this material and there-  
fore a double amount of lumber  
would have to be allowed, namely  
34,000 feet at \$35, total \$1,190. Even  
allowing this there was still an ex-  
cess of \$210.

RIPRAP.

Riprap, allowed to Mr. Pinder, 950  
cubic yards at \$2 per yard, total  
\$1,900. Actual survey of riprap, 181  
cubic yards at \$2, total \$362, excess  
\$1,538.

CONCRETE ABUTEMENTS.

Concrete abutments, allowed to Mr.  
Pinder, 620 yards at \$12 per yard  
total \$7,440. By actual survey 347

### POLICE MAGISTRATE

(Continued from page eight.)

with Gregory & Gregory and was  
called to the bar about twelve years  
ago. He gave up the practise of his  
profession and engaged in farming  
and stock raising at Lower St. Mary's.  
He was an unsuccessful candidate for

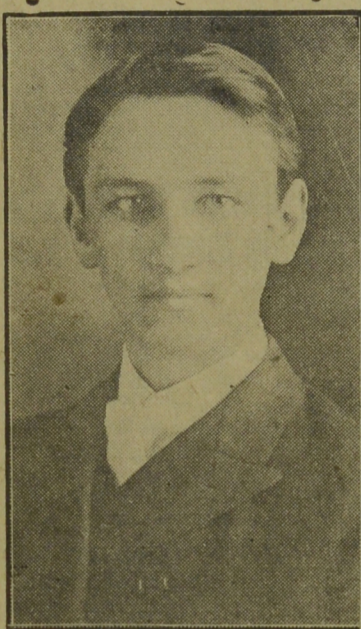

MR. WALTER LIMERICK,  
The New Police Magistrate.

the local legislature two years ago.  
His wife was a Miss McFarlane, a  
daughter of the late Mr. Walter Mc-  
Farlane of St. Mary's.

### WRONG BREAKFAST

CHANGE GAVE RUGGED HEALTH

Many persons think that for  
strength they must begin the day  
with a breakfast of meats and other  
heavy foods. This is a mistake, as  
anyone can easily discover for him-  
self.

A carpenter's experience may ben-  
efit others. He writes:

"I used to be a very heavy break-  
fast eater but finally indigestion  
caused me such distress I became  
afraid to eat anything.

"My wife suggested a trial of  
Grape-Nuts and as I had to eat some-  
thing or starve, I concluded to take  
her advice. She fixed me a dish and I  
remarked at the time that the qual-  
ity was all right, but the quantity  
was too small—I wanted a saucer-  
ful.

But she said a small amount of  
Grape-Nuts went a long way and  
said I must eat it according to direc-  
tions. So I started in with Grape-  
Nuts and cream two soft boiled eggs  
and some crisp toast for breakfast.

"I cut out meats and a lot of other  
stuff I had been used to eating all my  
life and was gratified to see that I  
was getting better right along. I con-  
cluded that I had struck the right  
thing and stuck to it. I had not only  
been eating improper food but too  
much.

"I was working at the carpenter's  
trade at that time and thought that  
unless I had a hearty breakfast with  
plenty of meat, I would play out be-  
fore dinner. But after a few days of  
my 'new breakfast' I found I could  
do more work, felt better in every  
way, and now I am not bothered  
with indigestion."

Name given by the Canadian pos-  
tum Co. Windsor, Ont. Read "The  
Road to Wellville," in pkgs. "There's  
a Reason."

Ever read the above letter? A new  
one appears from time to time. They  
are genuine, true and full of human  
interest.

yards at \$12, total \$4,164, excess  
\$3,276.

STEEL BRIDGES.

Steel bridges, allowed to Mr. Pin-  
der, 348,000 pounds at 5 cents per  
pound, total \$17,400. By actual mea-  
surement, 224,900 pounds at 5 cents  
per pound, total \$11,245, excess \$6,-  
655.

Mr. Kilburn explained also that 5  
cents per pound was the price of  
steel built new into a bridge and  
that this material was bought by  
Mr. Pinder second-hand from the C.  
P.R. Mr. Teed was then asked by  
Commissioner Pringle to produce the  
C.P.R. invoice to show the price  
paid for the steel but he could not  
find the document.

STEEL RAILS.

The rails, fastenings and spikes  
were put in to Mr. Pinder in the  
certified report at \$46,900. This  
item was found to be \$31,366.44, ex-  
cess \$15,533.56.

It was shown that these were sec-  
ond-hand 32 and 56 pound rails  
bought from the C.P.R. at \$25 per  
ton.

COST OF TIES.

Ties were allowed to Mr. Pinder as  
37,500 ties at 40 cents, total \$15,000.  
By survey with allowance of one  
hundred ties per mile for loss and  
breakage, 37,100 ties at 35 cents,  
total \$11,095, excess \$3,905.

Cross examination by Mr. Teed  
brought out the fact that with the  
exception of one siding built by the  
C.P.R., only the common ties were  
used in all the sidings instead of the  
regular ties used for that work.

Don't Dredge in the Kitchen

### Stay Good Looking



Your good looks and  
your health are too im-  
portant to sacrifice by do-  
ing your kitchen work in  
the old tiring way.

Save hours of time for  
needed leisure and miles  
of steps with "WHITE  
BEAUTY"—the new

**HOOSIER Kitchen Cabinet**

Come in to front of this cabinet in our  
store and see what its 40 labor-saving fea-  
tures mean. You'll want to do without  
none any longer.

We are the Only  
firm in town selling  
the

**HOOSIER  
CABINETS**

**LEMONT & SONS, LTD.**

### PREVENT THE PESTS

From Destroying Your Crops  
By Using

**BERGER'S PARIS GREEN**

The Green that Kills the Potato Bug

**BUG DEATH**

in 1lb, 3lb, 5lb, 12 1-2lb Packages.

**BLUE VIROL. ARSENIC OF LEAD.**

**LAWLOR and CAIN**

HARDWARE OF ALL KINDS  
OPP. POST OFFICE TEL. 264-11

The ADVENTURES of KATHLYN

CHAPTER FIVE **GAIETY** To-day  
- TO-DAY -

**A Colonel in Chains**

-: IN TWO REELS :-

Vitagraph Drama

**HUNGER KNOWS NO  
LAW**

Heart gripping dramatic photo  
play with strong cast.

Big

**Farce Comedy**

**EXTRA**

**GEM**

A Good Show. Always New  
Pictures and New Music.

"KA-FLI IS THE GENTLEMAN LURGLAR"

Special Keystone Comedy in 2 Reels.

Above all things you can't afford to miss seeing this, it's just a  
best in from start to finish. Featuring Ford Stirling.

"THE DIFFERENT MAN" Majestic.

A pleasing Western Drama featuring Francelia Billington.

"THE MOULDERING SPARK" Amercan.

A psych ological drama exploiting the maxim of the mouldering  
spark of manhood.

OUR THURSDAY'S PROGRAMME.

"THE MILITARY JUDAS"

Broncho Western in 3 big reels. By all means the best Broncho  
we've had yet.

"DAD'S TERRIBLE MATCH" Apollo

A pleasing Comedy featuring Fred Mace.

PUBLIC CROSSINGS.

Public road crossings, allowed to  
Mr. Pinder, 6 at \$125 each, total  
\$750. By survey 6 at \$7.33, total  
\$44, excess \$706.

FARM CROSSINGS.

Farm crossings, allowed to Mr. Pin-  
der, 40 at \$50 each, total \$2,000. By  
actual survey, 27 crossings at \$25  
each, total \$145, excess \$1,855.

FENCING.

Fencing, allowed to Mr. Pinder  
\$320 rods at \$1, total \$8,320. By ac-  
tual survey, 3,200 rods at \$1, total  
(Continued on page four.)

**ANNUAL PICNIC**

**St. Anthony's Congregation**

**ST. MARY'S**

**WED., July 15th.**

ON CHURCH GROUNDS

MUSIC AND REFRESHMENTS

**SUPPER - 35 cents.**

GATE PRIZE, A BARREL OF  
FLOUR.

**Admission 10 cents**