Last Opportunity To Consult

Prof. Kohler

All Next Week His Full $2.00 For $1.00

Advice Will be 50c in the Morning

STATEMENT EXTRAORDINARY

"I, William Henry Kohler, say: This is to certify that if there is any person who has paid me a fee at any time during my eighteen years of practice in New York and is today dissatisfied, let such person call on me personally and I will be pleased to refund the fee paid."

W. H KOHLER
CLAIRVOYANT,
PSYCHIC.
PALMIST.
FEE $1.00
QUEEN HOTEL,
PARLOR FLOOR,
UP ONE FLIGHT
LADIES'
ENTRANCE

KNOW THY FUTURE

NO FEE ACCEPTED UNLESS YOU ARE SATISFIED $1.00 READING FOR LADIES'

ABSOLUTELY RELIABLE

(Practicing 18 years in Europe.)

His practical and professional reputation is built upon HONOR, REASONABLE CHARGES, FAITHFUL SERVICES AND SPEEDY SUCCESS.

His superior knowledge and power give him advantages which warrant him in guaranteeing safer, surer and more rapid results than can be obtained elsewhere.

$1 Reading for Ladies.

Can be consulted MONDAY, MAY 24TH, as well as other days.

Will Tell You Who and When You Should Marry

Will Tell You The Object of Your Visit

Mr. Kohler says: "So positive am I of my powers to tell your name, the name of the one you love, your business, the object of your visit, the past, present and future, and exactly what you want to know, that I will accept no fee for reading unless you obtain perfect satisfaction and find me superior to all mediums, clairvoyants and palmists in this city.

MR. KOHLER'S

wonderful proficiency is hand reading and reading clairvoyantly has brought him a large and successful practice. The most private confidence are reposed in him, and his advice is sought in the most difficult and critical circumstances.

$500,00 FORFEIT

"I will forfeit $500 where I fail to teach you how to fascinate any one you desire; how to make your enemies your friends, cause a speedy marriage with the one of your choice, give you good luck and make you successful in your business, remove evil influences, reunite the separated, settle the old estate that time has placed beyond the lawyer's shrewdness and positively complete your business in a reasonable time."

OCCULT WONDER, ALWAYS CONSULT THE BEST

So positive am I of my powers to tell the past, present and future, and exactly what you want to know, that I will make NO CHARGE Unless you obtain perfect satisfaction and find me superior to all mediums, clairvoyants and palmists in Canada or N. B.

READ! READ!

Extraordinary Clairvoyant power, combined with his superior knowleague of occult forces, enables him to read human life with unerring accuracy from infancy to old age. His powers are wonderful and indisputable; his advice is reliable, his information clear, concise and to the point in Love, Courtship, Marriage, Divorce, Sales, Wills, Patents, Journeys, Pensions, Investments, Speculations, Property, Insurance, Mortgages, Oil and Mining Claims, &c., &c.

I teach Clairvoyancy and develop weak mediums in from one to six months, so you can tell everything, including names. If you are interested in bettering your condition in life, call at once. Don't delay.

SPECIAL OFFER FOR
7 DAYS $1.00 7 DAYS

Realizing there are many skeptical people in N. B. and elsewhere, and that this city has been overrun with pretenders under the guise of Chirvoyance, Palmistry and Spiritualistic Mediumship, and that many of its best citizens would be only too anxious to visit a true clairvoyant medium were they assured of satisfaction, therefore, Professor Kohler will (to convince the public of his superiority over all Mediums, Palmists and Clairvoyants) give for one week only, READINGS, ONE DOLLAR.

HOW TO OVERCOME ALL TROUBLE

Your past, your present life, and your entire future and everything can be told by consulting Prof. Kohler, the world-eminent clairvoyant and spirit medium, who is the greatest master of occult science and phychic force practicing today.

His predictions are always correct, and never fail to come true, as thousands of people will testify.

Does everything seem to go wrong, and has fortune never smiled on you? Has your life been full of "ups and downs"? Do not despair, as you can yet learn the true road to success and happiness, for both await you if you will only know how, when and where to find them, which will be revealed to you. You will also be told vealed to you. You will also be told satisfied; how to obtain your object in life or your heart's desire.

How to live happy and content the rest of your life and be fortunate. How to obtain the money you want and what you are best adapted for. Tells what you have done, and what you are edoing now, and what you are going to do. All told without asking a single question.

Hours, 10 a. m. to 8 p. m.

THINGS YOU MAY WISH TO KNOW

Will I succeed in business?
Will my home be happy?
How can I conquer my rival?
Will I marry the one I choose?
How soon will I marry?
How cal I conquer my rival?
Will I get a good position.
How can I remove bad influences?
How can I control any one?
How make a distant one think of me?
Will I settle my quarrel soon?
Will my children be happy?
Will I win my lawsuit?
Will I be successful in mining ventures?
Will I be able to raise my children?
Will I ever meet with any accident?
Will I ever advance in public life?
When shall I marry and whom?
What trade or business am I best adapted for?
What are my lucky dates?
In what shall I invest my money?
Will I be a widow?
Have I any talents?
Will I have many friends?
How can I become a medium?
Have I physic power?
Will I become wealthy?
Will I be successful in investments?
Will I be a widower?
What am I best fitted for?
Will I ever get over my bashfulness?
Will I fall heir to money, &c.?
Will I have a home of my own?
Will my secret ever be known?

In an address on "Milking Herds and Milk Records" at a meeting of the Farmers' Club on Monday, Mr. H. M. Everard stated that the average quantity of milk given by the cows of the country generally was something under 600 gallons per annum. By judicious management and feeding the yield might be increased to 700 and 800 gallons. It was possible for cows to give 1,400 and even ,600 gallons in the year. The record for a Shorthorn cow was 1,674 gallons.

Scotch Anthracite
-- COAL --

To arrive soon a large quantity of above Coal. Buy now and get the benifit of the Summer Price.

Also in Stock Manitoba Oats, American Corn, and Feeds of all kinds. Seeds and Fertilizer in season.

F. H. Everett,

P. O. Box 83 CAMPBELL STREET 'PHONE 116

The Adventures of Chung Ling Soo.

Londoners are still pondering over the mysterious feats performed by Chung Ling Soo at the Hippodrome some time ago. This Chinese magician was one of the first of the great attractions which have appeared at this well-known London variety theatre. He was a favorite of the terrible Dowager Empress of China, who made him a one-button mandarin, and allowed him out of China to amuse foreigners on condition that he reported himself at the Court of Pekin every year. Chung Lung Soo, however, recently so offended the Dowager Empress that he will certainly lose his head if he returns to his native country. Chung happened to come across five robbers who had been buried up to their necks in sand just outside Pekin and left to starve to death. This was too much for the enlightened Chung, who released them and let them escape. The Dowager Empress was at once informed and sent an escort to arrest Chung, but he made his way to Shanghai, and, crossing to San Francisco, he was once more landed in England, via America.

A GRAND KIDNEY MEDICINE

"Fruit-a-tives" Cured Him When Everything Else Failed.

Ulverton, Que., March 17th, 1908.

I wish to place on record, for the sake of others who may be suffering in the same way that I suffered, that no medicine I ever took did me so much real good as "Fruit-a-tives" did.

I suffered for many years with Kidney Trouble, with bad pain in the back.

I took every known kidney remedy and kidney pill, but nothing gave me any relief, and I was getting discouraged.

I was advised to try "Fruit-a-tives" and did so—and this medicine cured me when everything else failed.

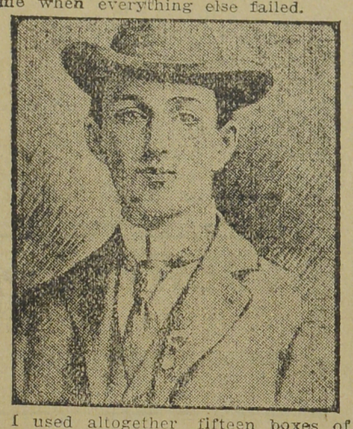

I used altogether fifteen boxes of "Fruit-a-tives," and from the outset they gave me relief and I am now practically well again; no pain, no distress, and all symptoms of kidney disease have entirely left me. I am very thankful to be once more well, and I freely make this statement for the sake of others who may suffer as I did. To them, I say try "Fruit-a-tives," as they are a grand kidney medicine.

CLARENCE J. PLACEY.

50c a box, 6 for $2.50, or trial size 25c. At dealers or from Fruit-a-tives Limited, Ottawa.

SIR JAMES WATSON.

This eminent English physician is one of the greatest authorities on diseases of the respiratory organs.

In a recent address, Sir James Watson stated that the commonest of all disorders is Catarrh, and that not one person in ten thousand passes the winter without an attack of come sort.

Sir James advocates local treatment very strongly, and says that it is all nonsense trying to treat Catarrhal diseases by stomach medicines atomizers, douches and snuffs.

Local treatment is applied most scientifically by Catarrhozone, which is inhaled into the nose, throat and fungs, and drives the disease completely out of the system.

Catarrnozone is a rational, common-sense treatment; it clears the air passages, makes breathing easy, and relieves at once. Physicians prescribe Catarrhozone with gratifying results, and pronounce it a specific for Catarrh in any part of the system.

Mr. Thos. Cox, one of the most prominent citizens of Minden, Ont., says: "I want to recommend Catarrhozone. It is a nice clean cure for Catarrh. Cured me perfectly, and is well deserving of a trial from everyone at all affected by Catarrh or throat trouble."

Mr. G. F. Fadden, of Royan, Que., writes: "In my opinion Catarrhozone is the only cure for Catarrh. I had the disease in its worst form but only got relief from Catarrhozone. It cured me quickly and permanently, and I have no fear of the Catarrh ever returning.

The foregoing brief extracts, like thousands of others that the proprietors of Catarrhozone have received, prove that the proper remedy to use is Catarrhozone. It is quite different from the ordinary Catarrh preparation, and is warranted to prove entirely satisfactory. If it fails you money will be refunded, so if not benefitted you won't be out of pocket.

All druggists sell Catarrhozone. Complete outfit, hard rubber inhaler, liquid for recharging, etc., costs $1; trial size, 50 cents. By mail from N. C. Polson & Co., Kingston, Ont.

THE QUEBEC BRIDGE.

Ottawa, Ont., May 20.—Plans for the new Quebec bridge, prepared during the past year by Engineers Vautelet, Modjeska and Fitzmaurice, are now nearly completed and will be laid before the government shortly. It is understood that the engineers have found it will be possible to use the present piers and approaches, which were unharmed by the collapse, and which cost a million and a half, thus reducing the cost of the new structure by that amount. The length of the centre span, which in the former structure was 1,800 feet, will be reduced to 1,600 feet, and height above water will be 150 feet. The new bridge will be built of nickel steel, which has much greater strength than carbon steel, used in the first bridge. Engineers have prepared plans for a bridge of much greater carrying capacity than was the case with the original structure. The contract will probably be let this summer, and the estimated cost is between six and seven millions.

HAVE YOU WARTS.

You can cure them painlessly by utman's Corn and Wart Extractor. Never known to fail. Be sure you get 'Putman's", in 25c. bottles

WROTE STIRRING SONGS.

Memory of the Author of Marching Through Georgia to be Honored.

A heroic bronze statue of Henry Clay Work, the man who wrote the song, "Marching through Georgia," will be unveiled Memorial Day in Hartford, Ct., his boyhood home and where he wrote his first song. The unveiling will be by a committee of citizens headed by United States Senator Bulkley.

In its way it is a remarkable tribute to the genius whom the Grand more for his country than if he he more for his country than if he had died on the field of battle."

In Middletown, the place of his birth, there is a movement to do him similar honor. A lot has been purchased near the old work homestead, a committee of citizens is now receiving contributions and soon an order will be placed for a memorial like the one to be unveiled in the Nutmeg State's dapital.

In placing these monuments to his memory the citizens of those cities not only honor the man who composed the most stirring march song ever written, but recognize a man of wonderful gifts. He had no education beyond what the grammar school offered. He knew nothing of harmony, and could neither sing nor play the pieces that he wrote, yet he has to his credit nearly a hundred successes which brought hundreds of thousands of dollars in royalty.

LACKED POET'S IMAGINATION.

He was a man radical in temperament and with unalterable opinions on the leading topics of the day. With no imagination and lacking in humor, he wrote merely of what he saw or heard. No amount of money or persuasion could bring from him a song unless he heard the calling of the muse. His greatest success, "Marching Through Georgia," was written in his home at Hyde Park, a suburb of Chicago, after he read the newspaper account of Sherman's triumphant march from Atlanta to the east.

Though married and the father of several children he was, as far as is now known, the last of his immediate family to die. His only relative today is a brother, Charles T. Work, No. 22 Clifton Street, Cliftondale, who gives his recollections of his brother to the Sunday American.

"My brother in his youth," he says, "suffered more than the ordinary man who has made success in his line. in 1835, two years after he was born, the family moved from Middleton to Quincy, Illinois, where our father, Alanson Work, was imprisoned for his anti-slavery partizanship and the Work family was for a time in great need. He was liberated in 1845 and we went back to Middleton, but later moved to No. 42 Chestnut street, Hartford.

MADE MINSTREL FAMOUS.

"Henry was put at the printing trade, and stuck closely to his job during his earlier life. Song writing did not have the standing it has now It did not bring great financial returns and persons who wrote music did it more as a side line or an evening's entertainment. It was under these circumstances that my brother wrote 'We're Coming, Sister Mary,' dedicated to George Christy, the old time minstrel. Later he sold it to Christy, who used it with great success throughout the country.

"He got that song off his hands rather easily compared with the success that followed. He was out in Chicago in 1861 working as proof reader. The spirit of the day got into his veins and he penned 'Kingdom's Coming.' With all the enthusiasm of youth he started out with it under his arm to hunt up the nearest publisher. The nearest publisher did not like it quite as well as my brother, neither did the second or several others. He couldn't sell it for $25 anywhere. Finally one firm took a reluctant chance on its success, and offered to print it on a two-cent royalty basis. The minute it was off the press it was a success. Everybody started singing:

The massa run,, Ha! Ha!
The darkey stay, Ho! Ho!
It must be sure the Kingdom's comin'
An' the day ob Jubilee.

"After the first quarter my brother received $2,000 in royalties for the song he offered for $25.

PEOPLE THOUGHT HIM QUEER.

"That song established him as a song writer and offers for compositions poured in from all sides, but he signed a contract with the firm who took his stuff when he was unknown and continued to write for them.

"That is, he wrote when he could. It was absolutely impossible for him to turn out a piece under pressure. He had to feel the inspiration. Sometimes it caught at night, other times at the dinner table. Whenever or wherever it came he dropped everything else and jotted down the theme. Once it slipped his mind it Ras gone farever.

"Many persons did not understand him and thought him queer. They laughed at him when he went up Broadway with an umbrella and a fan on a rainy day. They sneered at his radical temperament simply because they could not see things in his light.

"Few ever knew he was a medium and could perform wonderful things. remember that while three of us boys laid flat on a table he raised it several feet simply by waving through the air. He could do several other occult feats, but practised them always in his home, with stern admonitions to secrecy.

His married life was not a happy one. His wife became insane, and never recovered. All his children, with the exception of his daughter Nellie died. She went to San Francisco before his death and was never heard from. It thought that she possibly inherited the affliction of her mother and is unable to communicate with us.

"My brother earned several hundred dollars through his royalties. Several pieces are selling yet. 'Marching Through Georgia,' the grand old piece that was sung by 200,000 men and nineteen hundred bands as the Grand Army passed in review at the close of the war, is played all over the country today and even in East India by the bands under the flag of England."

Roaring Muscles.

"If a writer wrote of roaring muscles, you would laugh at him. Joints crack, the stomach thunders, but muscles, you would say, don't roar. That is your mistake. They do."

The speaker, a physician, put his finger in his ear.

"I hear a muscle roaring now," said he. "Try it, and you, too, will hear the sound. And to prove that it is the sound of a muscle, put a plug of wood in your ear instead, and you will hear nothing.

"Contracted muscles give out a roaring sound. Relaxed muscles are silent. This fact is of use in diagnosing certain diseases. The stethoscope makes the muscular roars audible, and those strange voices proclaim the presence of such diseases as tetanus, meningitis or strychnine poisoning, while silence on the muscles' part is, so to speak, a sullen admission of the presence in their midst of atrophy, degeneration, paralysis."—Buffalo Express.

LA GRIPPE COMITG AGAIN.

Europe is now in its grasp, and in short time America will be overrun with this awful epidemic. Get ready, use preventive measures. Build up a surplus of vigor by Ferrozone, and inhale Catarrhozone three times each day. Nothing destroys the grippe germ like Catarrhozone. It cures the cold, breaks up the fever, relieves the headache and destroys every vestige of catarrh and sore throat. For bronchitis, Grippe and winter ills Catarrhozone is best. Sold by all dealers 25c. and $1.00.

TROUBLES OF A WHEAT 'KING.'

A Chicago despatch to the New York Post says:

"Free advertising of sudden acquirement of reiches through speculative operotions brings trouble to the winners. This is one of the annoyances that beats James A. Patten. In following his policy of frankness and openness, the demands upon his time became so great that he was forced to go to New Mexico to seek seclusion. Even there he was pestered by telephone calls from reporters, who invariably received the reply: "Mr. Patten has gone fishing."

"On his arrival at his office last Monday, he had by actual account seventy-seven callers, mostly newspaper men, some of whom were granted an audience. The next day he received twelve calls. Discussing the increasing demands made upon him, he said: "Is it a wonder that I wanted to get away for a rest. They wear me out. I cannot go to church without being asked for my opinion."

Patten gets a bushel or more of letters daily. His secretary attends to the bulk of them, and only turns the more important over to his chief. One woman wrote for assistance or advice in making $25,000. She would give Patten $3,000 of it. Another, who claimed that she was about to be married, wrote that her intended had been speculating with a desire to get a lot of money quick, so that they would have a fine home; that he got on the wrong side of the market, and lost all he had; so that the wedding had to be postponed. She wanted help so that the short sales might be turned into a profit. Some of the stories are pathetic. One woman recently claimed that she and her husband had saved $6,000 for a home, and had loaned it to a son, who sold wheat short, and the rise in prices had wiped out his money.