Grymias, last evening, the following Deputy Geo. Eno, assisted by Acting officers were duly installed by Grand Grand M. at A., Jesse Stafford and Acting Grand Prelet James Waterman:

Henry Pickard, C. C.
Burton Dennison, V. C.
Daniel Pickard, M. of E.
C. D. Clayton, M. of E.
Howard Dunbar, M at A.
A. D. MacPherson, K. of R. & S.
James Waterman, Prelate.
Chas. Finnamore, M. of W.
Greer McInnis, I. G.
James Inch, O. G.
Deputy Grand, George Eno.

Mr. Eno, who installed the officers, did his duty splendidly and in a business like manner, for which he is receiving great praise from his brother members.

After the usual speech making light refreshments were served at the expense of the newly installed officers, and a good time spent in general. Some of the speeches were very interesting and contained many timely references and instructive ideas.

The base ball match on the hill last night between the Fredericton Victorias and the Marysville Crescents, resulted in a victory for the "Vics." The score at the end of the sixth inning standing six to one. By sharp playing neither team scored until the last inning, when six runs were made. The errors of Marysville fielders allowed the Fredericton boys to get 5 in the last. The battery was Bird and Boyce for Marysville and McKinnon and Dolan for Fredericton.

Mrs. John Christie and family and Mrs. W. Temple Day are expected to arrive tonight from Edmundston, to spend a few weeks in Marysville.

Mr. John Christie of the Royal Bank of Canada at Edmundston, is to be transferred to Campbellton.

The many friends of Miss Minnie Day, who is at the Fredericton hospital with typhoid, will be pleased to hear that she is daily improving.

SCIATICA

EXPECTED DEATH ANY DAY.

Another Case Where Life Was Saved and Health Restored by "Nerviline."

We have all read and heard of the agonies of Sciatica, but only those who have been tortured by this dread malady can fully appreciate what it must mean to be cured after years of suffering.

CURED SIX YEARS.

It is because he feels it his solemn duty to tell the world his faith in Nerviline that Victor P. Hires makes the following declaration: "For three years I was in the Royal Mail service, and in all kinds of weather had to meet the night trains. Dampness, cold and exposure brought on sciatica that after affected my left side. Sometimes an attack would come on that made me powerless to work. I was so nearly a complete cripple that I had to give up my job. I was in despair, completely cast down because the money I spent on trying to get well was wasted. I was speaking to my chemist one day, and he recommended "Nerviline." I had this good liniment rubbed on several times a day, and got relief. In order to build up my general health and improve my blood I used Ferrozone, one tablet with each meal. I continued this treatment four months and was cured. I have used all kinds of liniments, and can truthfully say that Nerviline is far stronger, more penetrating, and infinitely better than anything else for relieving pain. I urge everyone with lumbago, neuralgia, rheumatism or sciatica to use Nerviline. I know it will cure them.'

There isn't a more highly esteemed citizen in Weschester than Mr. Hires. What he says can be relied upon. For six years since being cured he hasn't had a single relapse. Don't accept anything from your dealer but "Nerviline," 25 cents per bottle or five for $1.00; sold everywhere, or The Catarrhozone Co., Kingston, Ont.

FASHION'S LATEST MANDATES

The princess costume is a feature of the season.

Never were linen suits more popular than now.

Perforated tips are seen on many of the smartest pumps and one-eyelet ties.

Travelling skirts are cut so that they escape the ground by scant three inches.

The pointed waistline is a novelty after the straight cross effects of the empire cut.

A good many eighteenth century ruchings are being used on new gowns and wraps.

Stripes are not as wide as they were last year in men's shirtings; nor are they as fancy.

Among the materials used for bathing suits are mohair, fine serge, taffeta and silk serge.

Some of the newest and smartest of skirt and coat costumes are being made without sleeves.

The princess, both fitting and semi-fitting, the directoire and the empire, are all holding their own.

Necklaces of small cut jet beads will be worn much this summer by those who favor the collarless gown.

The deep pointed bodice is already heralded by the reserve position of the pointed girdle, which is beginning to turn downward at the front rather than upward.

An exquisite fancy of the moment is already heralded by the reserved is the kerchief of brilliants worn on the head. It is an accompaniment of course, of the most elaborate of the evening costumes.

Men's new cuff links consist of a solid bar of gold, so bent in the middle as to form an obtuse angle corresponding with the natural angle formed by the juxtaposition of the ends of the cuffs as they extend beyond the ends of the coat sleeves.

The cuirass is the paramount novelty for evening dress wear, anh a potent allurement it is. One of its many forms shows the entire princess gown, with the lower part of the bodice and the hip portion of the skirt covered with embroidery.

There is a fad just now in the trousseau for the jaunty little tea coats which are worn with trailing skirts to match. The tea coat comes half way to the knees and is made of silk or crepe de chine, much trimmed with lace. It may be of lingerie fabric, providing the trimming is elaborate enough to make it undeniably a coat and not an informal dressing sack. It will be shaped on long, semi-fitting lines and it will have ao ribbon bows to suggest a negligee garment, but will be fastened by loops over round white crochet buttons.

HAVE YOU NERVOUS DYSPEPSIA?

How it shakes one up, invades sleep, destroys strength, adds real misery to life. Not the stomach but nerves cause the whole trouble. You need Ferrozone because it's a nerve food. It supplies the elements that are needed to make rich, red blood in red cells, the richer you're sure to be in health. Ferrozone quickly makes blood, strengthens the nervous system, invigorates the digestive organs and presto! the nervous disturbances disappear. You'll try Ferrozone, 50c per box at all dealers.

MORE MEN STRIKE

Inverness, N.S., Is Scene of Sympathetic Walk-Out.

SITUATION IS VERY QUIET

Presence of Troops at Glace Bay Has Almost Entirely Suppressed Tendency to Riot and Only a Few Arrests Are Made—Strikers and Soldiers Play Football Match —Port Hood Heard From.

Glace Bay, N.S., July 10.—The usual calm that follows the storm obtained at all the Dominion collieries yesterday morning. Quite a number of men were on hand ready to go to work under military protection. Several of the men who were passing through the gate on their way to work were accosted by U.M.W. men and asked not to go to work, but there was no attempt at interference.

The number of men working yesterday is larger than on any day since the declaration of the strike, and by to-day the company expects to have a full complement of men in the mines.

The U.M.W. executive have notified the Nova Scotia Steel & Coal Co. that in the event of their furnishing coal to the Dominion Iron & Steel Co., a strike will be declared at the Sydney Mines collieries.

A new feature yesterday occurred at Inverness. There has been trouble brewing for a fortnight at Inverness colliery, which is operated by

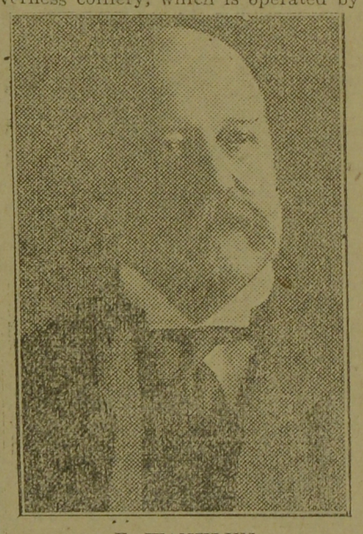

F. WANKLYN.
Vice-President of the Dominion Coal Company.

the Inverness and Richmond Coal & Railway Co., controlled by Mackenzie and Mann. Last week E. H. McCullough, vice-president of the U.M.W., who is in Glace Bay as chief organizer of the strike, visited Inverness, accompanied by another organizer, Peter Patterson. They returned to Glace Bay Thursday reporting everything quiet at Inverness. Yesterday morning, without giving any notice to the coal company, one-half of the men at Inverness, numbering about 400, remained off work, and only members of the P.W.A. were working yesterday.

Disturbances similar to those that now on at Port Hood, 16 miles from Inverness. The cause of the strike at Inverness is the refusal of the company to officially recognize the U.M.W.

Everything is quiet at Glace Bay as far as outward appearances go, but a hundred little frictions make the situation look less bright than it might otherwise appear, though there is no need for disquietude. The soldiers have gone into camp and as yet no complete arrangements have been made regarding the disposition of the majority of the militia. The company officials were in touch with Col. Wadmore yesterday, and no doubt arrangements have been made for their distribution. Gen. Drury arrived yesterday from Halifax.

All the available revolvers in the town have been bought up. Not only have the small firearms been all purchased, but the large consignment of Enfield rifles condemned by the Government and sent to Glace Bay a few montms ago to be sold at private sale have all found ready purchasers.

The coal company's claim that its vast interests in Glace Bay could not be protected by the civic administration, no matter how capable the force at its command, has aroused the animosity of the Town Council, and correspondence and diplomatic interviews between the two big corporations waxes warm.

There have been several arrests made. One attended with some importance took place at No. 4. A Polish woman stopped a man from going to work by throwing dry ashes at him. A company's constable arrested the woman, but later on dropped her and arrested a man for interfering with the arrest of the woman. Afterwards it was found that the man arrested was a town constable who had no badge on. Yesterday morning the town issued a warrant against the company for interfering with its police.

Good feeling exists between the soldiers and the strikers, as evidenced by the football match between teams from the strikers and the soldiers.

They Fought a Duel.

Paris, July 10.—M. Caillaux, the Minister of Finance, who was struck in the face as he was leaving the Senate chamber on Thursday by Charles Bos, a former deputy, fought a duel with his assailant yesterday afternoon on the Bois Vincennes.

After the exchange of two shots, which did no damage, the duellists left the field, unreconciled.

Gananoque Man Drowns.

Gananoque, July 10.—Hugh Wilson, aged 58, was accidentally drowned yesterday by falling from a dock. His body was found in ten feet of water.

Hugh Wilson was one of the best known business men in this section, having been in the agricultural business here for twenty-five years. He owned considerable property. He is survived by his wife, one daughter, Mrs. Sherrin of Grand Rapids, Mich., and a son, W. J. Wilson, ex-mayor of Gananoque.

Delegate Has Fever.

Winnipeg, July 10.—Mlle. Lafontaine, Belgian delegate to the women's quinquennial conference, held recently in Toronto, and who was among the number of visitors to this city, is now in the General Hospital suffering from scarlet fever. The supposition is that Mlle. Lafontaine was exposed to the same source of infection as Her Excellency Lady Grey, or contracted the disease at Rideau Hall. Luckily the case is not very severe.

Tribute to Disley Rifle Meet.

London, July 10.—(C.A.P. Cable.)—The Prince of Wales, presiding at the National Rifle Association's banquet, said:

"The competition and standard of excellence set up by the association have appealed to the instincts of our country, and the King's overseas dominions and men have assembled from near and far to compete in friendly sporting rivalry In this way we may claim that the association has become a strong link in the chain which I fervently trust will ever unite us with our brothers across the seas."

Mr. Haldane and Lord Strathcona responded to the toast of "Visitors."

There Was No Persuasion.

Montreal, July 10.—A prompt denial that there was any interference or suggestion on the part of the home authorities tending to imperialism, the establishment of an empire press association, and the probable holding of a press conference in Winnipeg in 1912 were items culled from an interview last evening with John W. Dafoe of The Winnipeg Free Press, who arrived yesterday by the Empress of Britain, from the press conference in London.

M. H. Nichols of The Winnipeg Telegram left the steamer at Rimouski and went to Sackville, N.B.

According to tradition, it was Atropos, the blind Fury with the abhorred shears, who slit the thin spun life, and many of Milton's readers may have wondered whether there was any thread in the anatomy of man the severance of which would be immediately fatal. Injuries to the brain and heart, in both of which the principle of life has been supposed to reside, may be survived for shorter or longer periods; but, as an article by Dr. C. E. Lea reminds us, physiologists have of late years discovered a nerve or bundle of nerves which might well be described as the thread of life. One of the developing sciences of our time is cardiography, the science of the heart beat. The heart, as most people are aware, is divided into auricles and ventricles. The ventricles are the pumping chambers; the auricles are the collecting chambers of the blood and, like the stroke of a racing eight, set the rhythm of the heart beat. A little instrument called the sphygmograph is placed on the wrist pulse and magnifies its movements and traces them with a recording pen in a zigzag curve, telling the observer what the ventricles are doing. Another instrument, the polygraph, placed on the jugular, records the more delicate vibrations of the auricle. With the aid of these two instruments the physician can find what all the four chambers of the heart are doing. Now, the auricular contraction acts as a stimulant or starting shock to the ventricular contraction. Most stimuli are conveyed along nerves. Therefore a little nerve in the heart to act as a telegraph wire between auricle and ventricle was to be expected. Such a thing has been found by physiologists; but, rather than a nerve, it is a specialized sensitive portion of the heart muscle itself. It is a little wisp of tissue not an inch long and only one-twelfth of an inch thick. On this delicate communicating wisp, called the auriculo ventricular bundle, hangs existence itself. Evolution has arranged that it shall be so small and so sheltered in position in the heart that it is rarely damaged even by large injuries to that organ. But if it is severed then the ventricles must stop and life must instantaneously cease.—London Post.

THE POSTOFFICE.

It Seemed to Be Located In a Rather Lonely Place.

A veteran stagecoach driver in Idaho used to tell of an incident that happened when he drove the stage over to Boise City from the Union Pacific line. He had on one trip only a single passenger, a little tenderfoot of a New England schoolma'am going to take charge of a school in that town. She had never before been farther from Boston than the Hudson river. Along about dusk one evening as she sat on the box by the driver and the team wound its way around the shoulder of a bleak mountain a highwayman suddenly stepped into the middle of the road and held up his hand. A cocked rifle rested easily in the hollow of his arm and its muzzle pointed straight at the driver's head. He quickly pulled up.

"Throw over Wells-Fargo's box!" said the man with the gun.

The driver reached down and flung the box into the road; then he started to gather up the reins.

"Hold on!" the other cried impatiently. "Where's the mail bag? Don't you think I want that?"

For reply the driver swiftly kicked it overboard.

"All right," said the man on the ground in affable tone; "you can drive on now."

For half a mile they rolled along in silence, schoolma'am and driver. The former seemed to be in deep study. At last, turning to the driver, she said, "I don't know anything about the west, of course, but that certainly does seem to be an awfully lonesome place to have a postoffice."—Washington Post.

A Useless Implement.

Aunt Ann Arkwright, the bustling spouse of Uncle Joshua Arkwright, proudly showed him a silver implement which a friend had given her as a birthday present. It was shaped something like a spatula, but broadened considerably toward the handle. Uncle Joshua inspected it with some curiosity.

"What is it?" he asked.

"Haven't you any idea?" she said.

"No, not the least in the world."

"Well," said Aunt Ann, "it's a pie knife."

Uncle Joshua picked it up, inspected it critically and laid it down again.

"I haven't any use for it," he said, "as far as I'm concerned. It's too wide. I couldn't eat pie with it 'thout cutting my mouth."—Youth's Companion.

The quaint ceremony of electing a deputy-mayor in a belfry, a custom dating back to mediaeval times, was observed in the tower of the parish church at Brightlingsea. Having climbed a steep spiral staircase of stone, the jurats, or electors, established themselves in the belfry, and the chair was taken by the retiring deputy. Four new freeman were elected, from each of whom the ancient fee of 11d. was exacted. The Rev. Arthur Pertwee, who is "Recorder," was unanimously chosen as deputy-mayor, and took the antique oath of allegiance to the King and state. He also undertook "if any harm be pretended to this member of Brightlingsea," he would give knowledge and warning thereof. Six "assistants" were appointed, their oath binding them to undertake the "punishment and reformation of all disorderly and unruly persons." The new deputy was then handed his robe and chain of office, the latter formed of golden oysters and silver sprats, with a seal attached, said to be one of the largest opals in the United Kingdom. Included in the insignia was the harbor master's staff a century-old wand of the special constable type, "with which to comprehend all vargom pergons," as the formula runs.

Blemishes That Are Beautiful.

There is no question whatever that in a great number of cases so-called blemishes and marks on a woman's face give character to the latter, and may almost be regarded, from the contrast between the blemish and its surroundings, as aids to beauty.

How very often, in recalling the face of some woman we have known and liked, we first of all think of some mole or slight mark, and it is a notable fact that most very beautiful women have some such distinguishing mark. In one such case the right eye-brow shows a broken line and a scar, but this fact, far from detracting from the world-renowned beauty of the owner, seems to give a peculiar character to the face. It might be noted that the smooth faces absolutely without blemish are very often indeed most insipid.

Fine Weather Out West.

Winnipeg, May 11.—Fine weather, with rising temperatures, prevails throughout the prairie west, and in the fall wheat country of Alberta it has turned very warm.

plantation in the West Indies the manager first sends round a circular stating that he is willing to take so many "stems of good, round, full, and clean fruit." The price per hundred "counts" is then quoted. A stalk carrying nine or more "hands" is called a "bunch," a "count," or a "payable"; one bearing eight "hands" is termed a "three-quarter bunch"; one with seven is a "half"; while another with six is a "quarter." Consequently, a hundred stems may contain considerably less than a hundred "counts," owing to the varying number of "hands" on each stalk. Five pounds is the lowest price paid per hundred, and that is from October to January, after which prices go up until April and May, when as much as £12 10s. is obtained. "Wrap your fruit to avoid bruising," and "Don't cut your bananas until the day before selling," are two maxims which are golden in more ways than one, says the buyer.

"The Unlucky Avenue."

Mr. Charles Hawtrey, the actor, whom everyone will be glad to hear is making excellent progress after a recent operation, will always be remembered for destroying the damaging superstition which hung over the Avenue Theatre, now the Playhouse. Until Mr. Hawtrey produced that successful play, "A Message from Mars," at the Avenue, it bore the name of "the unlucky Avenue." Manager after manager had produced plays there, but invariably with the same result, and no change in program or players seemed to bring success until Mr. Hawtrey came along. Mr. Hawtrey is the son of the Rev. John Hawtrey, an Eton master, and was himself educated at Eton. People seem to have almost forgotten that it was he who produced that funniest of all funny plays, "The Private Secretary," which, by the way, he adapted from the German of Von Moser.

Shellfish Silk.

A shellfish of the Mediterranean has the power of spinning a viscid silk which in Sicily is made into a very handsome fabric. The silk is spun by the shellfish for the purpose of attaching itself to the rocks. This material is gathered at low tide, washed in soap and water, dried, straightened and carded.

IMPERIAL HALL

s now showing a large and select assortment of Imported and Domistic Suitings and Trouserings for Spring and Summer.

A good time to choose

Stanger & Harrison

OPPOSITE POST OFFICE SQUARE, FREDERICTON

PIANO BARGAINS

We have on hand for the Xmas business a large stock of Pianos made by Heintzman & Co., Bell, Gourley and other makes which we will sell at special prices for cash the balance of this month.

It will pay you to call and look them over and see our stock and special prices commencing at $200, these Pianos are guaranteed to be the Highest Grade Piano made in Canada. We employ no agents. This offer is for this month only.

McMURRAY & CO

EVER NOTICE?

Ex-President Roosevelt of the United States tried to change the spelling of the English Language which has been in vogue for thousands of years. Did he succeed? No!

Manufacturers have tried to emulate EDDY'S WARES which have been on the market for over half a century, but the public know the best and stick to

THE OLD RELIABLE

EDDY'S

Stomach Blood and Liver Troubles

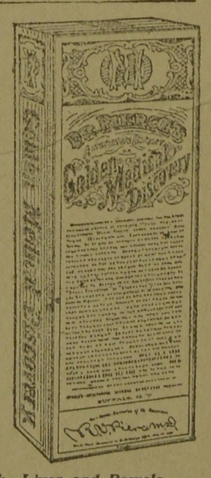

Much sickness starts with weak stomach, and consequent poor, impoverished blood. Nervous and pale-people lack good, rich, red blood. Their stomachs need invigorating for, after all, a man can be no stronger than his stomach.

A remedy that makes the stomach strong and the liver active, makes rich red blood and overcomes and drives out disease-producing bacteria and cures a whole multitude of diseases.

Get rid of your Stomach Weakness and Liver Laziness by taking a course of Dr. Pierce's Golden Medical Discovery —the great Stomach Restorative, Liver Invigorator and Blood Cleanser.

You can't afford to accept any medicine of *unknown composition* as a substitute for "Golden Medical Discovery," which is a medicine OF KNOWN COMPOSITION, having a complete list of ingredients in plain English on its bottle-wrapper, same being attested as correct under oath.

Dr. Pierce's Pleasant Pellets regulate and invigorate Stomach, Liver and Bowels.