CLASSIFIED ADVERTISEMENTS.

MALE HELP WANTED.
FEMALE HELP WANTED.
FOR SALE, LOST, TO LET.
MISCELLANEOUS, FOUND, ETC

One cent a word per day; Four cents a word per week; Double rates fo display; Minimum charge 25 cents.

CLASSIFIED ADS inserted "until forbid" in this paper means that such ads will be charged for until this office is notified to discontinue. Write or 'phone The Times when you wish to stop your ad.

AUTOMATIC SCALES

AUTOMATIC SCALES ARE THE ONLY scales that should be used by the grocer and butcher, as you get all the fractions. THE COMPUTING SCALE CO. OF CANADA, LTD., 35 Dock street, R. W. W. BUCK, Local Manager.

ALUMINUM UTENSILS

THE ALUMINIUM COOKING UTENSIL CO Trade Mark stamped on each utensil. Exhibit of samples at 35 Dock street. R. D. LEWIS, 99 Elliott Row.

ART ROOMS

ART ROOM, 111 PRINCESS STREET, MISS B. BOWMAN—Orders taken for Picnics, Sherbet and Ice Cream in individual cups, during the summer. Also needlework and painting.

BRUSHES

ALL KINDS OF BRUSHES MADE TO order. Repairing carpet sweepers a specialty. Try my new Dustless Floor Broom, 50c., 75c., and $1.00. W. E. KING, 18 Waterloo street. Tel. 409c. 3-20-3m

BOARDING

WANTED TO BOARD—TWO OR THREE young men in private family. Address "M," Times Office.

COFFEE

THE DELICIOUS FRAGRANCE OF A CUP of "Humphrey's" Coffee whets the appetite and adds to the enjoyment of the meal. Try a pound. 95 Germain street.

CARRIAGE & SLEIGH MANUFACTURERS

THE NORTH END CARRIAGE FACTORY. Repairing in all branches. All work guaranteed. Specialty of Delivery Express Wagons. 155 MAIN ST. opposite Car Sheds. WILLIAM AKERLEY, Prop. 4-24-3 mos.

JAMES R. ANDREWS, CARRIAGE AND Sleigh Maker, General Blacksmith and Repair Work neatly and cheaply executed. Rubber tires a specialty. Factory Elm Street, S. John, N. B.

GEORGE MURPHY, MANUFACTURER of carriages and sleighs. 648 Main St. 'Tel. 1463. Second-hand carriages for sale. Repairing at lowest prices, promptly attended to.

A. G. EDGECOMBE, MANUFACTURER of carriages and sleighs. Repairing promptly attended to. Work guaranteed satisfactory. Two coaches in good order for sale. Telephone 547. 115-129 City road.

GOOD STORAGE FOR SLEIGHS AND pungs. Apply to GRAHAM CUNNINGHAM & NAVES, Carriage & Sleigh Manufacturers, 46 Peters St. 'Phone, 1665.

CARPENTERS

NEIL McGILLIVRAY, CARPENTER AND Builder. Jobbing promptly attended to. Screen doors made and repaired. 4 Dorchester street, near Union. 6-15

W. P MUNFORD, Carpenter and Builder. Jobbing promptly attended to. Satisfaction guaranteed; 244 Union street, residence 42 Spring street.

CHAIRS SEATED

CHAIRS SEATED—CANE, SPLINT, PERforated. Umbrella recovering and repairing. Perforated Seats, shape, square, light and dark. L. S. chair canes for sale. We use no other in our seating. DUVAL'S, 17 Waterloo street. 3-22—6ms.

CONTRACTORS

SHORT & ARSENAULT CONTRACTORS and excavators, 69 Brussels St., Dynamite Blasting by experts. All excavations for cellars and pipelaying promptly attended to. 6-9-1 yr.

W. F. McDONALD, CARPENTER AND Builder. Jobbing promptly attended to. ...mates furnished. Residence—63 Lombard ... Shop—80 City Road. Telephone 1559.

COAL AND WOOD

PEOPLE WHO WANT A CHEAP, CLEAN summer fuel should get Gibbon & Co.'s dry split Hard Wood, delivered in canvas baskets at 40c. each, three at $1c. each, half load at $1.50, full load for $2.75. GIBBON & CO., 6½ Charlotte St., Marsh St. and Smythe St. 'Phone 676.

WEST SIDE WOOD YARD, HARD AND Soft Wood, Long, Short and Stove lengths. Delivered to any part of the city. Office and Yard, Union Street, opposite Union Foundry, West End, GEO. GREEN, Prop. 6-7-1 yr.

BEST HARD WOOD, SOFT WOODS AND kindling wood. Quarter cord in each load. Delivered Promptly. CITY FUEL CO. 275 City Road. Tel. 468.

JAS. McGIVERN, AGT., 239 CHARLOTTE Street. Minudie and Soft Scotch Coal. Also all kinds of Scotch Hard Coal. Tel. 42

R. P. & W. F. STARR, Limited, wholesale and retail coal merchants. Agents Dominion Coal Company, Limited, 49 SMYTHE STREET, 14 CHARLOTTE STREET. Tel. 9—115. 3-6—1 yr.

DRY HARD WOOD, ROCK MAPLE, beach and birch, sawed and split. Dry kindling wood, $1.25 per load, delivered. GEORGE DICK, 48 Britain street, foot of Germain street. Telephone 1,116.

NORTH END FUEL COMPANY—Prospect Point. All kinds of dry wood, cut to stove lengths, kindling a sepcialty. Delivered in North End for $1.00 and city for $1.25 load. Drop postal to McNAMARA BROS., 469 Chesley Street.

CLOTHING

THE SOUTH WHARF CLOTHING STORE for Seamen. Also Ships Supplied with groceries. JOHN JOHNSON South Wharf.

BIG BARGAINS—IN MEN AND BOYS' Suits, Pants and Shirts. Ties, Braces, Collars, Bows, etc. up to Saturday night at 11 o'clock. GLOBE, 7 & 9 (foot) KING ST.

DENTISTS

DR. H. P. TRAVERS, DENTAL SURgeon, Corner Princess and Sydney streets. Office hours 9 to 1, 2 to 5, and 7 to 9.

DRY CLEANING AND GLOVE CLEANING

R. F. STRAND'S DRY CLEANING AND Glove Cleaning Works. Orders received at J. D. TURNER'S, 31½ King square. Prompt delivery and excellent work.

ELECTRICAL ENGINEER & CONTRACTOR

W. ALLAN STAPLES, 130 PRINCESS street, Telephone 546. Wiring in all branches, fixtures for sale, lighting plants installed. Estimates given on all branches of electrical work.

EXPRESS

WHITE'S EXPRESS COMPANY, 55 MILL Street. Furniture moving. Pianos and Organs a specialty. Telephone, office 522; residence, 234, H. GREEN, Manager. 4-3-3 mos.

EDUCATIONAL

HAVE YOU A TALENT FOR DRAWING? If so our general illustrating course will make an illustrator in a short time. Write for information or call. I. C. S. Office, 205 Union street.

ENGRAVER

F. C. WESLEY CO., ARTISTS AND ENgravers, 59 Water street; telephone 982.

FLORISTS

WANTED—10,000 PEOPLE TO BUY OUR bedding out plants. All in first-class order, Asters, Stocks, Pansies Phlox, Verbenas, Mignoette, Carnations; also Cabbage, Cauliflower, Savoys, Brussels Sprouts and Tomatoes. Orders sent to any part of the city or country. H. S. CRUIKSHANK, 159 Union St.

FISH DEALERS

FISH— FISH! ALL KINDS OF FRESH, smoked and salt Fish, Harbor Salmon a specialty, Halibut, Shad, Mackerel, Haddock, Cod, Kippers, Finnan Haddie. WEST END FISH MARKET. Cor. Winslow and Union Sts. FORD & SMITH, Proprietors.

FURNITURE REPAIRING

FURNITURE REPAIRING—WHERE THEY make Furniture is the place to have your Repairing done. Our machinery gives us a decided advantage in doing this class of work. Telephone 1280. LORDLY FURNITURE FACTORY. Brussels street. 3-22—3ms

GROCERIES

JAS. W. STACKHOUSE. THE ST. PATrick St. Grocery where you can always get choice new goods at lowest cash prices. Give us a trial.

L. P. GREENSLADE, 165 BRUSSELS street. Having removed my place of business to 165 Brussels street, I am prepared to serve my customers with a full line of General Groceries.

GASOLINE ENGINES AND WINDMILLS

WE ARE OFFERING FOR SALE VERY cheap, one second-hand Marine Steam Engine, 3 inch Bore and 33 inch Stroke, also a full line of Engines and Engine Supplies. THE L. M. TRASK CO., 69 Dock street, City.

GENTS FURNISHINGS

GENTS' FURNISHINGS, HATS, CAPS, &c. Full and complete line always on hand. Latest styles. Lowest Prices. A careful inspection will pay you. WM. McJUNKIN, 577 MAIN STREET. 6-2-1yr.

HOME COOKING

CALL AND INSPECT THE HOME COOKERY STORE, No. 8 Portland street. Fresh stock of Fruits, Confectionery, Small Groceries, etc., always on hand. GEORGE TURNBULL, proprietor.

HOUSECLEANING NECESSITIES

FOR HOUSECLEANING NECESSITIES. Paints, Oils, Putty and Glass, try G. C. HUGHES & CO., The Brussels Street Druggists, 109 Brussels, corner Richmond. Telephone 1,637.

HOTELS

CHENEY HOUSE—NORTH SIDE KING Square, formerly Hotel Edward. Centrally located. Comfortably refurnished. Rates $1 a day up. Special rates to permanents. Cuisine excellent. 6-14—1 yr.

LEINSTER HALL, 40 LEINSTER STREET —Formerly occupied by Louis Nelson. Centrally located. Cars pass the door every five minutes. Large, airy rooms, newly furnished. Hot water heated. Electric lighted. Good table. MRS. E. F. BUSBY, Prop.

METROPOLITAN HOTEL, 103 TO 109 Charlotte Street, on European plan. Rooms 50c. per day, by week less. Just the place to stop at. C. S. GOGGIN, Prop.

ICE DEALERS

UNION ICE CO.'S PURE ICE — BOIL your water and cool it with Union Ice and you will never have typhoid fever. Tel. 400 B office; W. E. SCULLY, Mgr., Tel 383 D.

ICE CREAM

ICE CREAM — EQUAL TO THE BEST—only 30c. a quart at CLOVER FARM DAIRY, 38 Sydney street.

IRON FOUNDERS

UNION FOUNDRY & MACHINE WORKS, Limited. George H. Waring, manager, West St. John, N. B, Engineers and Machinists, Iron and Brass Founders. 1-w.

J. E. WILSON, LTD., MFR. OF CAST Iron Work of all kinds. Also Metal Work for Buildings, Bridges and Machine Castings. Estimates furnished. Foundry 178 to 184 Brussels street, office 17 and 19 Sydney street. Tel. 356.

SAINT JOHN IRON WORKS, (Limited). Marine and Mill Machinery. Boilers Tanks Etc., Iron and Brass Castings. Office and Works, Vulcan St. St. John, N. B. CHAS. McDONALD. Managing Director.

WM. LEWIS & SON, MFGRS. OF BOLTS. Iron Work for Bridges and Buildings. Fire Escapes, Smoke Stacks, etc. Telephone 736. Britain street. St. John, N. B.

KNITTING FACTORY

PARK'S KNITTING FACTORY—ENCOURage home industry and ask for Park's Hose and Half Hose, made in St. John from New Brunswick wool. Factory, Clarence street. Telephone 137 B.

LAUNDRIES

HAM SONG WAH. 52 SYDNEY STREET, First-Class Hand Laundry. Family Washing 40, 50 and 75 Cents per Dozen.

SING LEE—FIRST - CLASS CHINESE Laundry. Cor. Ludlow and Guilford streets, Carleton. Family washing 30, 50, and 75 cents per dozen. Goods called for and delivered.

SAM SING—LOW PRICE LAUNDRY; 530 Main street. All work by hand. Shirts 7c., Collars 1½c.; Cuffs 3c. Family washing when attached, cheaply. Goods called for and delivered. 6-26—1 yr.

EUE WAH, 32 CITY ROAD, COR. WALL street. Family washing 40, 55 and 75 cents per dozen. Goods called for and delivered. One of the finest Chinese laundries in the city.

JAMES WONG, 313 UNION STREET—High Grade Laundry. Goods called for and delivered promptly. I do careful work and don't fade colors. Give me a trial. 6-5—6 mos.

SING LEE—FIRST CLASS CHINESE Laundry, 532 Main street, St. John, N. B. Family washing 30, 50, and 75 cents per dozen. Goods called for and delivered. When wanted as soon as possible, strangers must pay in advance for delivery.

LIVERY STABLES

JOHN WEATHERHEAD — HORSES AND carriages to hire. Coaches to order on short notice. Boarding, hack and livery stables, 270 and 272 UNION STREET, Telephone, 1076.

UNION STABLES—No. 102 UNION ST. Phone 1242. If you want to see the city, with or without a competent driver, call up THE UNION STABLES. First class rubber-tired rigs. Prices reasonable. KELLY & McGUIRE, Props. Phone 1242.

JOHN GLYNN, 12 DORCHESTER ST., Hack and Livery Stable. Fine Outfits at short Notice. Rubber tired carriages a specialty. Telephone 1254. 5-23-3m.

A. W. GOLDING — BOARDING, HACK and Livery Stables, 180 Duke St.—Horses boarded on reasonable terms. Carriages to hire. Coaching orders promptly attended to. Telephone 1130. 5-23-3 m.

E. SPRAGG, LIVERY STABLE, COR. Main and Harrison Sts. Horses bought and Sold. First-Class Single and Double Telephone 1809a. Teams to hire.

HORSES—HORSES OF ALL CLASSES for sale at HOGAN'S STABLE, 47 Waterloo St.

BARRY'S LIVERY, 30 KING SQUARE. Fine rigs. Prompt service. Tel. 528. Reasonable terms.

F. C. MONOGHAN, 16 AND 18 PEEL ST., boarding and sales stables. Horse clipping a specialty. Tel. 621.

HALEY LIVERY STABLE, 196 UNION Street. Trucking of all kinds promptly attended to. Rubber tired carriages to let. Busses and Sleighs for Parties.

LITHOGRAPHERS

THE CANADIAN BANK NOTE CO. LTD., Posters, Show Cards, Hangers, Bonds, Office Stationery, etc. Fine Color and Commercial Work.

MANICURING PARLORS

MANICURING PARLOR — MISS A. K. CLINE, 111 Princess street (graduate Lunina Roy, Boston). Monthly course treatments in Hair and Nail Culture at reduced rates. DANDRUFF CURED.

MANUFACTURERS' AGENT

C. E. M. Marvin, 143 Britain St. General Agent for The Brad—Gar Flat Spring Adjustable Tension Shears. Sell on sight—Agents wanted—Good proposition.

NETTING FOR FISHERMEN

NOTICE TO FISHERMEN—ABOUT 3,000 pounds of Good Netting for weir use for Fishermen. A large quantity of Leather Belting in good order; also 60 Painters' Suits in good order. JOHN McGOLDRICK, 115 Mill street. 4-18—tf.

PROVISION DEALERS

THE NORTH END MEAT AND FISH store. 582 Main St. All kinds of meat and fish fresh daily. Canned Goods of every description. J. IRONS, Prop. 5-22-1 yr.

PAINTERS

YOUR HOUSE PAINTED WITH "BRENig's" Lithogeen Silicatee Paint; will outwear the best English or Canadian lead. We challenge a test. T. G. CORBIN, Painter and Finisher, 209 Brussels street. Sole agent for New Brunswick.

F. W. EDDLESTON HOUSE PAINTER and Decorator. Special attention given to Sign Writing in all its branches. Special Cotton Sign writing for the exhibition. 55 SYDNEY STREET and 10 HAYMARKET SQUARE.

ALL KINDS OF HOUSE AND DECORATive painting, done to order. A specialty of Decorative Paper Hanging,, Lincrusta, Oil Cloths, or Burlaps. Workmanship guaranteed. WILLARD H. REID, 276 Union St. 'Phone, 1054.

JAS HUEY, 618 MAIN STREET, NORTH End House, Sign and Decorative Painting. Paints mixed to order. Wall paper for sale. Estimates cheerfully furnished. Telephone 1773 A.

PRODUCE COMMISSION MERCHANT

W. FENWICK — COMMISSION MERchant, Stall M. City Market, Butter, Eggs and Cheese, arriving daily. Consignments solicited and prompt returns made.

BUTTER, BUTTER! I HAVE A FRESH consignment of York and Carleton Co. butter for sale at lowest market price. Stall 12 City Market. Formerly owned by F. B. Dunn & Co. P. L. CAMPBELL.

S. Z. DICKSON—HALF TON MAPLE Sugar, choice. Maple Honey. Fresh Cream. CITY MARKET. Tel. 252.

RUBBER TIRES

RUBBER TIRES—HAVING ADDED TO our plant a solid rubber tire machine of the very latest type, we are prepared to put on Coach, Carriage and Baby Carriages and all other kinds of Solid and Cushioned Rubber Tires, R. D. COLES, 191 Charlotte street. 4-7—6 ms.

SHOE SHINE PARLORS

PATTERSON BROS., SHOE SHINE PARlors, 25 King, 31 Charlotte street. Patent Leather a specialty. Five Cents Saturdays.

JOHN DE ANGELIS, SHOE-SHINING Parlors. Only one in city with separate room for ladies; 110 King street. Patronage solicited. First class workmen. 5 3—3ms

MIKHEAL M. WILLIAMS, 130 MILL street. Ladies' and Gent's Shoe Shine Parlors, open every day. Shine 5 cents, Saturdays, shine 5 cents. Satisfaction guaranteed.

STOVES AND TINWARE

WHEN MOVING, RING UP 1644 AND have us remove your Stoves and Ranges. Satisfaction guaranteed. W. J. HARRINGTON, 572 Main street.

SEWING MACHINES

FOR SALE—RAYMOND CABINET SEWing Machine; usual price $50, special, $25. Warranted in good order. WILLIAM CRAWFORD, 105 Princess street.

WANTED—MEN TO SELL THE NEW Williams Sewing Machine in the Counties of St. John, Kings, Queens, Sunbury and York. Apply to J. FRED NIXON, 28 Dock St. St. John, N. B.

SHIRT MANUFACTURERS

SHIRTS "MADE TO ORDER" AT TENNANT'S, 56 Sydney street. 4-1-1yr.

STEVEDORES

ALL KINDS OF STEAM HOISTING Lighters for loading and discharging steamers and sailing vessels. JOHN CULLINAN, office York Point. 2-23—1 yr.

SHIP CHANDLERS

JAMES KNOX, SHIP CHANDLER AND commission merchant. SHIPS SUPPLIED WITH WATER. Coals for ships' use. Naval stores Cordage, Paint, Oil, etc. Telephone 176. COR. WALKER'S WHARF AND WARD ST. 11-5-

J. SPLANE & CO. SHIP CHANDLERS and commission merchants. Dealers in Hemp and Manilla Cordage, Rigging, Canvas, Oakum, Pitch, Naval Stores. 61—63 WATER STREET.

STORAGE

STORAGE ROOM WITH ELEVATOR ON Dock Street. Apply F. H. McKIEL, 74 Prince Wm. St. 3-30-t. f.

SEWERAGE SYSTEMS

NEW PATENT NON-FILLING CESSPOOL system of sewerage, safest and cleanest on the market. Particularly valuable for suburban properties. Prices and Particulars PARSONS & CO., 175 Charlotte street, St John N. B. 4-26-3 mos.

TRUNK MANUFACTURERS

MANUFACTURERS OF ALL KINDS OF Trunks. Commercial and steamer trunks a specialty. PETERS' TRUNK FACTORY, 125 Princess street

TAILORS.

MASSON & LYNCH, TAILORS, 55 GERmain street, Clothes cleaned and pressed. Reasonable prices. We aim to give satisfaction. 5-1—1 year.

F. J. McINERNEY & CO. 23 MILL ST. Fashionable Custom Tailors. Cleaning, Pressing and Repairing a Specialty. Prices moderate; satisfaction guaranteed.

BRING YOUR CLOTH AND GET YOUR suit made and trimmed for Ten Dollars, Separate pants, two dollars. Pressing done in first-class style. E. J. WALL, 29 Dock St.

TENTS

TENTS, BLANKETS, WATER AND FIRE hose; Life belts. Lot of linen for towelling. Hair Matresses. P. McGOLDRICK, 119 Mill Street.

VIOLINS, ETC., REPAIRED

VIOLINS, MANDOLINS, BANJOS AND all other Stringed Instruments Repaired. Bows re-haired. Satisfaction guaranteed. SIDNEY GIBBS, 79-81 Sydney Street.

WATCHMAKER AND OPTICIAN

WATCHMAKER AND OPTICIAN. HIGH Grade Watches, Clocks and Jewelry. Repairing neatly and promptly executed, 525 Main street, St. John, N. B. A. Y. PATERSON, JR.

WALL PAPER

BRIGHTEN YOUR HOME AND MAKE your REAL ESTATE pay by using our WALL PAPERS, made in Canada, duty saved. H. L. & J. T. McGOWAN, 139 Princess Street.

WATCH REPAIRERS

WATCHES—CAN YOU AFFORD TO DO without a watch when five dollars ($5.00) will buy you one that you can depend on as a reliable time-keeper? L. L. SHARPE & SON, 21 King street, St. John.

W. BAILEY, THE EXPERT ENGLISH, American and Swiss Watch Repairer. New parts made, fitted and adjusted by the expert from England, at 457 Main street, N. E. 5-29—6 mos.

WIRE WINDOW GUARDS

H. F. IDDIOLS, MANUFACTURER OF Wire Window Guards and Office Railings. Special attention given to opening safes. SOUTH SIDE KING SQUARE, next Dufferin Hotel.

MALE HELP WANTED

WANTED—COOK FOR S. S. LADY Eileen—Wages $50.00 per month. References required. Apply at once to C. D. Robinson, Agent S. S. Senlac. REED'S POINT. 1 wk.

WANTED—AMBITIOUS YOUNG MAN TO sell the Sanitary Dustless Floor Brush. Liberal Commission. THE WORLD'S ONLY DUSTLESS BRUSH CO., 35 Dock street. 6-27—6t.

WANTED—AGENTS. GOOD MONEY. Call 121 Germain street, Wednesday, 2 p. m., upstairs.

WANTED AT ONCE — TWO SMART young men, between 25 and 30, experienced in collecting accounts. Must come well recommended. Apply 181 Prince William street. 6-13—tf

WANTED—MEN TO SELL LOCALLY OR to go on the road appointing and supervising sub-agents. Northern grown trees and plants in demand. Three plans of engagement, pay guaranteed. Write for terms. LUKE BROS. CO., Montreal. 4-12-78 t.

FEMALE HELP WANTED

WANTED — GIRLS ON MANGLE AND girl to learn fancy ironing. Apply AMERICAN STEAM LAUNDRY. 7-3—1t

WANTED — CAPABLE WOMAN AS house keeper in widower's family. Must be accustomed to children. Good home and wages to right person. Address "H. K." Times Office. 6-30-6t

WANTED—FEMALE SCHOOL TEACHER second-class, beginning of term. Apply to PHILIP TEARE, Secretary School Board, Lepreaux, N. B. 6-30-2w.

WANTED — TWO WAITRESSES TO work noon hour; also kitchen girl for day work. Apply BOSTON RESTAURANT, 20 Charlotte St. 6-28-6 t.

WANTED—A YOUNG LADY FOR STORE clerk, one willing to assist occasionally with light housework. References required. Apply to 731 MAIN STREET. 6-28- 2 t.

WANTED, AT ONCE—TWO GIRLS. J. G. SPERDAKES, Charlotte street. 6-27—tf.

WANTED—GIRL FOR LIGHT GENERAL housework. Good wages. MRS. A. S. HART, 25 Coburg street. 6-26—6t.

WANTED—GIRL FOR GENERAL HOUSE work. Apply 99 Wentworth street. 6-26—6t.

WANTED — EXPERIENCED WAITRESS at DUFFERIN HOTEL. 6-22—tf

WANTED — FOUR FIRST-CLASS WAITers to go to Sussex for two weeks. Apply BOSTON RESTAURANT, 20 Charlotte street. 6-22—tf

WANTED — FOR TWO MONTHS, A plain cook. Good wages. No washing or ironing. Apply by letter, or telephone No. 84 C, MRS. W. E. FOSTER, Rothesay. 6-21—tf

WANTED — DINING ROOM GIRL. kitchen girl and upstairs girl, Good wages. Apply at once, HOTEL OTTAWA, King Square.

WAITRESS WANTED FOR REGAL CAFE, 64 Prince Wm. street. 6-14—tf.

GIRLS WANTED—APPLY D. F. BROWN Paper Box and Paper Co., Ltd. 6-12—tf

WANTED AT ONCE — FIRST CLASS pant makers. H. C. BROWN, 83 Germain street. 6-1—tf

FOR SALE

FOR SALE—RUBBER TIRED EXTENsion top wagon. Inquire 692 MAIN ST.

FOR SALE—NEW HOUSE AND LOT, seven rooms; closets, gas fittings, plazza front and side, near station, school, stores and churches. Address H. L. WHEATON, Belleisle Station. 6-27..6t.

FOR SALE—GOOD SITUATION FOR Manufacturing Plant at Coldbrook. Two acres of land; six machines for excelsior cutting, 2 Drying Rooms; buildings have all conveniences. J. MAYER & SON, Paradise Row.

FOR SALE — NEW NECKWEAR, SOFT Shirts, Leather Belts, Fancy Vests, Straw Hats, Boots and Shoes, Summer Underwear, etc., at WETMORE'S (The Young Men's Man), 154 Mill street.

FOR SALE—SPECIAL SALE OF ALL kinds of Ribbons, former price 5-to 30c. per yard. Sale price 1c. to 10c. HATTY, LAHOOD & HATTY, 282 Brussels.

FOR SALE—SOME GOOD WIRE RIGging. An old scow. A number of pieces of pitch pine timber in 12 to 15 ft. lengths, about 12 inches square. Apply to J. S. GIBBON & CO., Smythe street, near North wharf.

FOR SALE—PIANO AT A BARGAIN. AS I am about to leave here I must sell my new high-grade piano at once for cash. Call at 166 Sydney Street. 4-11-t. f.

FOR SALE—TWO CENTREBOARD BOATS 20 and 24 feet. Will sell right. Full particulars at 15 ORANGE STREET. 13-3—tf.

FOR SALE CHEAP—Small Safe. Apply to A. Tapley, Times Office.

FREEHOLD PROPERTY FOR SALE

DESIRABLE LOT, WITH SEWER AND Cellar, 40 ft front, 120 ft deep, situated on Leinster street, adjoining residence Watson Allen, Esq. Also lot on Prince William street, 25 foot front, extending 92 feet to Water street, with 25 foot front. Apply 286 Douglas Avenue. 6-26—1m.

TO LETS

TO LET—SUMMER COTTAGE, SEVEN rooms, pleasantly situated, short distance from city on river. Apply, "SUBURBAN," Times Office. 6-28-6 t.

TO LET—SMALL FLAT OF FOUR rooms, at 67 Metcalf street. Rent $4.50. Enquire of J. E. COWAN, 99 Main street. 5-2—tf.

TO LET—UPPER FLAT 202 TOWER ST. (West). Apply J. B. M. BAXTER, Ritchie's Building. 4-28-t. f.

TO LET—TWO FURNISHED ROOMS AT 30 Wellington Row. 4-3—tf.

TO LET—OFFICES IN THE OGILVIE Building. Enquire on the premises. No. 75 Dock street. 1-2—tf.

A GALA DAY IN FREDERICTON

FREDERICTON, July 2—This was a gala day in Fredericton. The weather was gloriously fine, flags and bunting were in evidence everywhere and the city was thronged with visitors. Special trains arrived all through the morning bringing visitors from various provincial points. The 62nd Fusiliers regiment arrived at 10.30 and a grand review was held on Officers' Square. The regiment trooped the colors and this manoeuvre was followed by a feu de joie and march past in column.

The firemen's parade was the biggest event of the day. It started at noon and and paraded the principal streets. The oreder of procession was as follows:

Barouches containing Mayor McNally, Ald. McGoldrick, representing the mayor of St. John; Alds. Hooper, Well, Moore, Hanlon, Doherty, Everett, Kelly and Colter, Warden Timmins, Fire Inspector Ross, Chief Tattersall, Wood Ross, assistant chief Moncton fire department, and City Marshal Roberts, City Cornet Band, Chief Kerr in decorated carriage, St. John hose companies and No. 1 salvage corps with decorated carriage, Chief Stewart and Truro firemen, Assistant Chief Quigley and Amherst firemen, Capt. Sweet and Fairville firemen, Houlton Brass Band, Chief Webber and Houlton firemen, St. John salvage corps No. 2 with decorated cart, Capt. Watson and Sussex firemen, Chief Fitzpatrick and Chatham firemen, Chief Ingram and Newcastle firemen, Chief Rutter and Assistant Chief Clark of Fredericton, in decorated carriage, Fredericton brass band, Fredericton firemen with decorated hose cart and hook and ladder truck, sixteen boys in white drawing a racing hose cart.

The St. John fire department showed up the strongest in parade and certainly made a very fine appearance, although the other contingents all did themselves credit. The parade did not halt at the esplanade but proceeded to the barracks, where it disbanded. From the balcony overlooking the square Mayor McNally made a brief speech, in which he extended a cordial welcome to the visitors, particularly the firemen and fusiliers. He announced that the freedom of the city was theirs and to emphasize his words he presented Ald. McGoldrick with a mammoth key in trust for the visitors.

Ald. McGoldrick briefly addressed the gathering. He said he was proud of the good showing made by the St. John firemen and he was sure his fellow citizens would share in that pride. He also paid a graceful compliment to the Houlton delegation and was heartily applauded at the conclusion of his remarks.

The firemen's sports at the Driving park this afternoon attracted a crowd of about 1,500 spectators. The sports were well contested, but proved rather unsatisfactory from a spectator's standpoint.

The honors of the day were carried off by Sussex, which won three of the big events and the substantial sum of $275 in prizes.

Only a few of the St. John firemen competed and they failed to make a very good showing.

Sussex won the quarter-mile hose reel race, hose coupling contest, also ladder and relay races. The Fairville team gave them a very close run in several of the competitions. Following is the summary:

Quarter-mile hose race—Open to teams of ten men—Sussex, first, time 1.22; Fairville, second, 1.25; Fredericton, third, 1.26 1-5; St. John, fourth, 1.29; Chatham, fifth, 1.29½.

220 yard dash for Salvage Corps—William Murray, St. John, first; E. P. Howard, St. John, second; William Duncan, Fredericton, third. Time, 25 sec.

Ladder race—Sussex, first, 20 sec; Fredericton, second, 21 sec.; Fairville, third, 22 sec. The teams in this event consisted of five men. They were required to run 100 yards, raise a twenty-six-foot ladder, and allow one man to ascend it.

Hundred wards dash for amateurs—A. Finnamore, Glace Bay, first; Geo. Blanche, Amherst, second; George Wandlass, Fredericton, third.

Hose coupling contest—Sussex, first, 7 sec.; Fairville No. 1, second, 12 sec.; Fairville No. 2, 12½ sec.; St. John No. 1, 13 sec.; Chatham No. 1, 13¾ sec.; Sussex No. 1, 14 sec.; Newcastle No. 1, 14½ sec.; Newcastle No. 2, 14½ sec.; Fredericton No. 2, 14½ sec.; Chatham No. 2, 15 sec.; St. John No. 1, Salvage, 15½ sec.; St. John No. 2 Salvage, 15½ sec.

Hundred yards dash for firemen—George Blanche, first; George Clynick, second; E. P. Howard, third. Time 11 sec.

One mile race—Sussex, first; Fairville, second; Fredericton, third. Time, 4.06½.

Three hundred yards hose reel race—Chatham, first; Fredericton, second. Time 58¼ sec.

220 yards dash for firemen—E. P. Howard, first; William Murray, second; Chas. Williams, third. Time 25 sec.

Amateur quarter mile—Arthur Finnamore, first; George Wandlass, second. Time 58 sec.

The list of officials was as follows: Referee, R. S. Barker; judges, Ald. Hooper, O. Buzzell, N. C. MacKay; timers, W. H. Flewelling, Hugh Calder, D. E. Crowe; clerk of course, Frank S. Sadler; assistants, Harry Blair, Robert Colwell, Sandy Staples, George Burden; starters, J. S. Campbell, D. J. Stockford; Announcer, Archie McDiarmid.

This evening the firemen held a grand festival at Scully's Grove when the prizes won at the sports in the afternoon were presented by Ald. Hooper.

"TWO TWIRLS OF TERROR."

This is the Startling Title of Barnum and Bailey's New Bicycle Thriller.

In its search for sensational novelties, the Barnum & Bailey circus management seems to have surpassed all previous records this year. Instead of one "thriller" of an ultra-sensational character, several are announced, in addition to what is declared to be the best all-round circus that this big arenic organization has ever offered the American public.

One of the newest sensations—and one that seems to have created a great deal of interest in other cities where the big show has been seen this season—is known as the "Two Twirls of Terror." A description of the two climaxes in this startling act discloses some unusually interesting features. After performing a number of novel and unusual exploits upon their wheels, one of the Boller Brothers—the daring bicyclists who perform the "twirls"—takes his station, mounted on a wheel, on a small platform at the higher end of a runway. When the signal is given, the rider and wheel plunge down the runway, dart into the air, turn a complete aerial somersault, land on a second runway, and go speeding down to the ground. This, however, is not all. The other brother takes a position, mounted, at the end of a teeterboard, thus depressing it. The first rider ascends to the apex of a high pedestal, placed over the other end of the see-saw. When all is ready rider and bicycle drop with terrific force upon the near end of the teeterboard, sending the other bicyclist flying into the air. The latter also turns a somersault and, landing safely, speeds down the track. Both exploits are sensational in the extreme, and the furore they create is tremendous.

Another of the year's sensations is known as "The Dip of Death." This is said to be an even more ambitious performance than the "Twirls of Terror," and, as one New York paper recently expressed it, "it is doubtful if human ingenuity and daring can go further in devising acts that combine human and mechanical cleverness, with a danger that just escapes being tragic." In the "Dip of Death" a young and pretty American girl daringly rides forty feet through the air in an inverted automobile. The act is thrilling in the extreme.

The Aerial Tremplin presented by the Steves Troupe, the Imperial Viennese Troupe of Aerialists, the Florenz and Grunatho families of acrobats; Josie Demott, the only lady somersault rider; a new "Peace" spectacle; all kinds of trained animal acts, and enlarged menagerie, and many other incidental divertisements are promised for the big show when it exhibits here on July 20th.

BLACK "O" THE EASY POLISH

EASY on your Shoes. BLACK "O" will not injure the Finest Leather.
EASY to get a Shine. A little BLACK "O" and a little rubbing gives a Brilliant Black Polish.
EASY to open tin. Just turn the key and the cover opens.

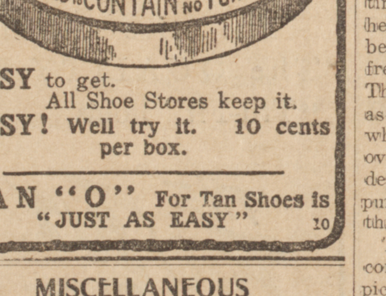

EASY to get. All Shoe Stores keep it.
EASY! Well try it. 10 cents per box.

TAN "O" For Tan Shoes is "JUST AS EASY" 10

MISCELLANEOUS

WANTED—SMALL FLAT FOR SMALL family (4) vicinity Winter St. moderate rent. OWEN, 25 St. Paul St.

WANTED—JOB AT CARPENTER WORK by a young man. S. M. Times Office. 6-30-6 t.

HIGH SCHOOL GRADUATES WANTED to fill positions on office staff of large wholesale firm. Apply P. O. BOX 101, St. John, N. B. 6-29-3 t.

WANTED—A TRUSTWORTHY YOUNG person a few hours each day to assist home. Apply "IMMEDIATE" Times Office. 6-29- t. f.

WANTED—TO BUY OR LEASE ONE OR more building lots, or house with large garden in good locality. C. H. H., Box 83 City. 6-26—6t.

THE MARQUAND HOTEL AT THE NARrows, Queens Co., will open Saturday, June 30th. W. WILSON, Prop. 6-26—1m.

CRACKED OATS —NEW AND IMPROVED MACHINERY. Cracked at $5.00 per hundred. J. MANN, Valley Coal and Wood Yard.

WANTED—60 WOMEN TO BUY SPECIAL Brown Sateen Underskirts at $1.00 each, original price $1.75. PATTERSON'S DAYLIGHT STORE, Cor. Duke and Charlotte streets. Store open evenings.

THE HYGIENIC BAKERY.

WHEN YOU NEED BROWN BREAD, buy the best; mother's make.
Will keep moist six days. Sold by all grocers.
Hygienic Bakery, 134 to 138 Mill St
'Phone 1,1??. Branch 231 Brussels street.

PLANNING A PICNIC

An excellent way to get all the enjoyment possible out of a holiday is to go for a day's outing into the country. Aside from the blessed escape from the heat and dust of the city, the nerve-racking noise and all pervading smell of powder, it is good for both body and mind to get out into nature's world and touch hands for awhile with the simple life.

Picnics have always been dear to the childish heart, and holiday picnics, when everybody in the family is at liberty to join the party are by far and away the most delightful of all. Unless the chosen destination is in the midst of the woods, there is no reason why the children should not take with them a few bunches of firecrackers, so that they may celebrate in orthodox fashion.

The real problem of the day however, is the provisioning of that all-important accessory, the lunch box. A person is never so hungry as when miles away from any eating place. When the trip is to be made in a carriage or automobile, luncheon for the entire party can be packed in a box or hamper. But if the journey is by rail and there is much walking to be done to and from the cars, this is seldom practicable.

In the latter case the difficulty is sometimes met by each person carrying his or her luncheon in a small box, trusting to a beneficent Providence to supply liquid refreshments from a nearby spring or well. This method is not generally satisfactory, as food does not keep fresh and palatable when packed in small compass. Moreover, it is neither agreeable nor safe to depend for drink on water of doubtful purity. The best plan is to take everything that will be needed.

The new automobile luncheon baskets contain virtually everything in the way of picnic appointments, but they are somewhat too expensive for the average picnic party. An efficient substitute, however, is the japanned bread or cake box with two or more compartments. These are to be found in every household, and it is well to line them with excelsior, using excelsior also to fill the spaces between the articles.

For packing sandwiches and cake—the latter in slices—the small tin boxes that biscuits come in will serve excellently, the edibles being first wrapped in paraffin paper. Salads should be washed and packed in a clean, damp towel, while the prepared dressing should be put in a wide-mouthed bottle and well corked. Butter should be put in a small jar, covered with paraffin paper and set in an upright position.

Tin or enameled-ware plates are lighter to carry than china ones and do not break, and even better for picnic use are the thin wooden platters that bakers still sell their pies in. Glasses should be wrapped separately in tissue paper then set one in the other and wrapped in excelsior. Knives, forks and spoons should also be wrapped in paper before packing.

A complete set of crepe paper napery, appropriately decorated with pictured flags, cannon, etc., can be bought for twenty-five cents. The set consists of a large table cloth, twelve napkins and twelve doylies.

"Messy" food, such as pies, layer cakes, cream puffs and preserves are best omitted from the luncheon box. Cold roast chicken will take up less room and prove less troublesome if cut up and wrapped in a clean napkin—not a paper one. Biscuits and rolls are less liable to crumble than bread.

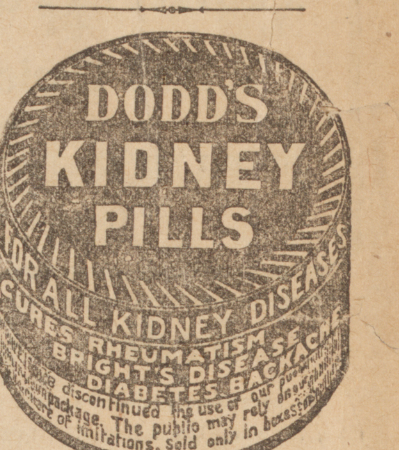

MAKES YOUR CAKES LIGHT.
MAKES YOUR BISCUITS LIGHT.
MAKES YOUR BUNS LIGHT.
MAKES YOUR LABOR LIGHT.
MAKES YOUR EXPENSES LIGHT.
Order from your Grocer.
E.W. GILLETT COMPANY LIMITED
TORONTO, ONT.

AMUSEMENTS

Special Return Engagement,

Opera House, July 2-3-4,

Special Matinee, Dominion Day

—OF—

Miss Roselle Knott

SUPPORTED BY

MR. ERNEST HASTINGS

and Hudson Theatre New York Cast in the latest London Society Comedy Success:

"Cousin Kate!"

By Hubert Henry Davis.

Prices—$1.00, 75, 50, 35 and 25c.

OPERA HOUSE

Thursday, Friday, Saturday, July 5, 6, 7.

When Women Love.

The Greatest Love and Labor Drama Ever Produced.

A Play True to Life, Tons of Scenery and Electrical Effects, an Excellent Cast.

Seats—June 30th; Morning at 10 o'clock.

Mail or 'Phone Orders will receive prompt attention.

Matinee Saturday. Price: Children, 15; Adults, 25c.

Prices—Night: 15, 25, 35 and 50c.

The Popular Fad

Roller Skating

The Real Thing

At St. Andrew's Rink

On or About July 10

Watch this space for further particulars.

HAMM LEE,

Tel. 1739. 45 Waterloo St.

First Class Hand Laundry. Goods called for and delivered promptly. A trial will convince that my work is the best.

FOR SALE

VALUABLE FREEHOLD PROPERTY ON line of Street Railway in West End. Price $2,600. For particulars address J. F. GLEESON, Canadian Permanent Mtge Chambers, Prince Wm. street.

FLOWERS

We have them in greater profusion than ever. Lilies, Roses, Carnations and others, too numerous to mention. Also fine potted plants. Call and see them.

H. S. CRUIKSHANK 159 Union Street

PATENTS

PROCURED AND DEFENDED. Send model, drawing or photo. for expert search and free report. Free advice, how to obtain patents, trade marks, copyrights, etc., IN ALL COUNTRIES.

Business direct with Washington saves time, money and often the patent.

Patent and Infringement Practice Exclusively.

Write or come to us at
523 Ninth Street, opp. United States Patent Office,
WASHINGTON, D. C.

C.A. SNOW & CO.