63 Hhds. and 27 Barrels rich bright Mus-ADO SUGAR;
56 do. Muscovado MOLASSES,
35 do. Clayed do.;
10 Puncheons *very old* JAMAICA RUM,
5 Hogsheads BRANDY, *the Vintage of* 1848;
9 Casks PORT WINE,
7 do. superior SHERRY,
5 Quarter Casks Old MADEIRA.
With the large Stock of Goods now ... ding from the United States, will make up an assortment ... which wholesale purchasers will find their interest to ... a selection from.
THOMAS S. MAGEE.

ROBERT ARMSTRONG,

IMPORTER AND DEALER IN

Wines, Brandies, Spirits,
CORDIALS, ALE, AND PORTER,
Teas, Coffees, Sugar,
AND MOLASSES.
PICKLES AND SAUCES,
SPICES, FRUITS, AND INDIGO,
Cigars, Tobacco and ... Pipes,
... **RICE, OATMEAL,**
BEANS, PEAS, BUTTER, and
CHEESE, &c. &c.
Wholesale and Retail Warehouse,
No. 7 and 8, Dock Street,
ST. JOHN, N. B.
May 29, 1852.

OAK HALL,

Coffee House Corner—King Street.

GREAT AND SPECIAL SALE OF

CLOTHING!

A FACT!—ONE PRICE ONLY!

And that marked in plain figures on each Garment.

BELOW we mention a few of ... Stock, prices, to ... room for our choice stock of Goods and ... order to make room for our early Fall Trade.

4s. 6d. to 20s. for an Office or Business Coat;
10s. to 25s. for a Black Rus... Cord—a nice article, and very durable;
15s. to 32s. 6d. for a ... cle for summer ... Black Broadcloth or ... will guarantee that ... garments are sold from 27s. 6d ... Door;
26s. 3d. to 27s. 6d.—Goodyear's patent ... ber Coat; ... Leggins, ... vers, &c. &c at manufacturer's prices—warranted the best description, made perfectly waterproof, in all the most fashionable styles—*prices about the same as counterfeits that are offered in this market;*
2s. 6d. to 3s. 9d.—Vests, the latest fashion, at these low prices;
5s. 9d. to 15s. for a nice fancy Satin or plain black Vest, made up in the latest style;
3s. to 7s. 6d.—good Pants, various kinds;
10s. to 20s.—Fancy Cassimere, Doeskin and Cloth Pants—30 *per cent. less than usual prices*
5s. to 9s.—KOSSUTH HATS—Cheaper than any in this City;
5s. to 17s. 6d.—fine Paris Silk and Satin Velvet Hats, most fashionable shapes;
2s. to 3s. 6d.—Felt do. in all colours;
6s. to 8s.—Leghorn and Panama do.;
9s. to 20s.—extra quality do.

Gentlemen's Furnishing Goods.

5d. to 1s.—colored and white Shirt Collars, English and American;
2s. 6d. to 8s.—white Shirts, with Linen bosoms, collars and wrist bands;
4d. to 2s.—Suspenders, English and American;
2s. 6d. to 6s.—assorted Lambs' Wool Shirts and Drawers.

N. B.—Our sales are entirely and exclusively for CASH, in consequence of which all have a right to extraordinary Bargains, and we assure them they will not be disappointed.

OAK HALL, June 12th, 1852.

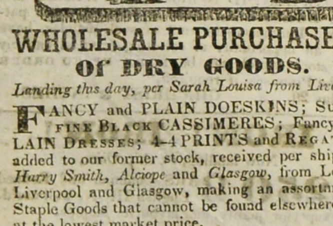

WHOLESALE PURCHASERS OF DRY GOODS.

Landing this day, per Sarah Louisa from Liverpool:

FANCY and PLAIN DOESKINS; SUPERFINE BLACK CASSIMERES; Fancy DELAIN DRESSES; 4-4 PRINTS and REGATTAS; added to our former stock, received per ships *Sir Harry Smith, Alciope* and *Glasgow*, from London Liverpool and Glasgow, making an assortment o Staple Goods that cannot be found elsewhere, and at the lowest market price.

The stock consists in part of the following:
BROADCLOTHS, Cassimeres, DOESKINS, Shepherd's Plaids, Linen Drills, Moleskins, Cantoons, Corduroys, Silk and Cotton VELVETS, VESTINGS of all kinds; Casbans, Silecias, Canvas, Wadding, FLANNELS, KERSEYS, Blankets, Counterpanes, Carpeting and Drugget, Delains, Cobourgs, Orleans, Long Cloth and Furniture Prints, ... nets, bleached and unbleached Cottons, Tickings, ... attas, Gala Plaid, &c. &c.

CLOTHING *for quantity and* every description.
HATS in Silk, Satin, Panama, Leghorn, ... Jenny Lind, Magyar, Palm Leaf, India ... ber, Glazed, &c. &c.
CAPS—all kinds, and of the most approved styles;
SHIRTS—white and fancy, Lambs' Wool, Silk, Merino and Cotton;
HDKFS—Neck and Pocket; Shirt Bosoms, Collars, Cravats, Stocks, Scarfs, Braces, Umbrellas, Parasols, Carpet Bags, Spools, Thread, ... Twist, Small Wares, and Tai...
The above ... purcha-sers for Cash or approved ... per.

Sign of the GOLDEN LAMB,
WATER-STREET, June 19th, 1852.

LONDON WHITE LEAD. Brandram's ... Manufacture, on sale by
May 1, 1852. EDMUND KAYE.

THESE Steamers have been put in most efficient and superior order, and will in future ply as follows:—

To WINDSOR, every Monday and Wednesday Afternoon; returning, leave Windsor every Tuesday and Thursday, first high water after six o'clock in the morning.

To SACKVILLE, every Wednesday Afternoon returning, leave Sackville first high water after six o'clock in the morning.

To DORCHESTER and THE BEND, every Monday and Friday Afternoon; leaving the Bend every Tuesday and Saturday, first high water after six o'clock in the morning.

May 29. JAMES WHITNEY.

...uced.

Windsor Steamer.—Fare between Saint John and Windsor is reduced to *Three Dollars and a Half.*

July 10. JAMES WHITNEY.

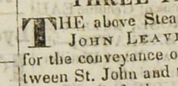

STEAMER "PILOT,"

For DIGBY & ANNAPOLIS

THREE TIMES A WEEK!

THE above Steamer, commanded by Capt. JOHN LEAVITT, having been engaged for the conveyance of Her Majesty's Mails between St. John and the above places, will leave here (until further notice) every MONDAY, WEDNESDAY and FRIDAY Mornings, at 8 o'clock, ... Digby and Saint John every Tuesday ... 7 o'clock, and Wednesday Evenings at tide time.

The above arrangement affords an excellent opportunity for Travellers between Saint John and all the ... Steamer ... apply to the Captain on board, or
THOMAS M. SMITH,
North Market Wharf.

St. John, N. B., May 25, 1852.

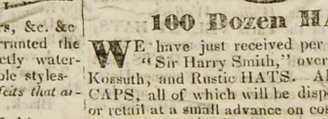

100 Dozen HATS.

WE have just received per "Alciope" and "Sir Harry Smith," over 100 dozen Satin, Kossuth, and Rustic HATS. Also, a lot of Cloth CAPS, all of which will be disposed of wholesale or retail at a small advance on cost.

A large stock of our own manufacture on hand and constantly making up.

C. D. EVERETT & SON,
East side Market Square and
May 8. *North side King Street.*

M. McLOON, Tailor,

BEGS to inform his Customers and the Public generally, that he has removed to the second flat of the large building on the corner of Prince William and Duke-streets, (over the Shop occupied by Mr. McWilliams,) where he will be happy to attend to all orders in his line, which will be executed with his usual punctuality and neatness.

Latest English and American Fashions received this week. May 15, 1852.

Cabinet & Upholstery Warehouse

PRINCESS STREET,

THE subscriber has on hand and for sale on the most reasonable terms, a large assortment of Mahogany and other FURNITURE, which he will warrant, viz: SOFAS, COUCHES, Mahogany CHAIRS; do. Rocking and Nursery do Mahogany, Butternut, and Pine BUREAUS; Mahogany, Pembroke, Dining, and Centre TABLES Mahogany and Butternut SHIP TABLES, Dressing Tables, WASH-STANDS, Mahogany SIDEBOARDS, Looking Glasses, &c. &c.

*** MAHOGANY in logs and boards of every thickness; Mahogany and Rosewood Veneers; also Butternut, Birch, Pine, and other descriptions of Lumber, constantly on hand for sale Cheap.

Funerals attended; Hearse and Palls furnished.—All orders promptly attended to.

N. B.—The subscriber having spared no expence in fitting up a STEAM ENGINE for Sawing and Turning for Ship and Cabinet Work, flatters himself that he can put in the best material and sell cheaper than any other imported—or in this Province. JOHN DUNN.

Saint John, November 2, 1850.

HIME & SON'S
PIANO FORTE, HARP, and MUSIC
WAREHOUSE,
No. 57 Church Street, LIVERPOOL,
Established upwards of Fifty Years.

COLLARD & COLLARD'S PIANO FORTES for the Million,	- -	30 Guineas.
D'Almaine & Co's do. (Rosewood,)		25 "
Hime & Son's do. do.		25 "

A large stock of best Instruments, by Broadwood & Sons, and Collard & Collard, always on hand, from the Semi-Cottage to the full sized Grand, and furnished at the Manufacturers' prices.

Orders addressed direct to Liverpool will receive every attention; a remittance, or reference for payment to a Liverpool House, should accompany each order. *The newest Mu... soon as out.*

All ... 's Cheap Publications, Collections of Sacred Music, Chants, Psalm and Hymn Tunes, Oratorios, Creation, Messiah, Elijah, &c., from 26...

Second-... and Catholic Music.
51 ... Church Street, Liverpool.—1 yr.

Morrison's LIFE PILLS.

JUST received and for Sale by
THOMAS M. REED.
Head of North Wharf.

JAVA COFFEE, &c.

Landing per *Cuba*, ... Boston,
100 QUARTER CASKS ... "Colli" Ma... WINE; 25 bags Government ... Alicante MATS; 1 bale Soap ... Cape ditto; 5 bales Shell ALMONDS.
June 5. FLEWWELLING & ...

... Salvers, Castors, Snuffers and Trays, Butter Coolers, Toast Racks, Brass Candlesticks, Children's Cups, (Sugar Bowls, new styles.)

Also—New JEWELLERY, in Gold Settings; Brooches, Rings, Chains, Pencil Cases, Guards, Habit Brooches, Gold Pens, Presentation Pens, &c. &c.; with a great variety of FANCY GOODS, all direct from the first Makers, and made expressly for our Retail Business; they are offered at such prices for Cash, as will meet the wishes of all parties.

An early inspection is solicited.

Watches and Jewellery carefully Repaired.
** Further supplies expected daily.
ROBINSON & THOMPSON,
June 19. Prop...

Rakes, Forks, Scythes, &c.

Just received, from Boston,
Ex ... 50 DOZEN of HAY RAKES; 20 dozen Hay Forks;
20 boxes SCYTHE STONES;
1 case Mill SAWS, 6, 6½ and 7 feet, together with sundry other goods in the trade.
For sale low by JAS. N. C. BLACK,
June 26. North Wharf.

HOSE and BELTING.

RECEIVED per Steamer *Admiral*, from Boston, a further supply of INDIA RUBBER HOSE and BELTING.
June 12, 1852. W. H. ADAMS.

GUANO, SICKLES, &c.

Landing, ex "*Sarah Louisa*," from Liverpool—
80 BAGS best Peruvian GUANO;
35 dozen SICKLES;
15 doz. Grass HOOKS; 10 doz. Steel Pointed SHOVELS; 10 doz. CATTLE TIES; 8 doz. GARDEN RAKES.
Ex schr. *Martha Greenow*, from Boston
15 boxes Cummington SCYTHE STONES;
5 Spring Teeth HORSE RAKES;
5 Revolving Horse Rakes,—with a large assortment of Grain Cradle Scythes, RAKES, FORKS, SHOVELS, &c. &c.—For sale by
June 19. ... JARDINE & Co.

Brandy, Geneva, &c. &c.

Now landing ex *Sir Harry Smith*, from London, *Henry Porcher*, from Grangemouth, and *Oromocto*, from the Clyde, &c.:

50 HHDS. Old Pale and Brown Cognac BRANDY;
20 hhds. HOLLANDS GENEVA;
30 hhds and 20 casks Choice Old PORT; Pale, Brown, and Golden Sherry, L. P. Madeira, &c.;
10 puncheons strong RUM;
100 casks best London PORTER, Brown Stout, and East India ALE, in pint and quart bottles;
10 hhds. East India BITTER ALE;
10 hhds. best BROWN STOUT;
25 gross WINE BOTTLES,—which, with a well assorted stock of Choice Old WINES, &c., in wood and bottle, are for sale by
RANNEY, STURDEE & CO.,
May 1. WINE MERCHANTS.

SPRING GOODS.

Steamship "Niagara."

SMELLIE & ABERCROMBY

Have received per Steamship "Niagara," one case of Sewed MUSLINS, comprising—

LADIES' WAISTCOATS; Ladies' COLLARS;
do. French Cambric Handkerchiefs;
do. Chemissetts and Habits;
do. Long and Short Under-Sleeves;
Book and Jaconet EDGINGS, INSERTIONS, and FLOWERINGS;
Ladies' Mourning Habits, Chemissetts, Sleeves, and Collars;

THE ... and the public, that he has re-opened the extensive Establishment recently occupied by Mr. J. GILLIS, where he intends carrying on a

Wholesale & Retail Dry Goods Business,

and solicits a share of public patronage. He has received his SPRING IMPORTATIONS per ships *Harriott*, from Glasgow, *Alciope, Cambria*, and *Devon*, from Liverpool, *Faside*, from London, and *Hantsport*, from New-York.

The Stock, which is all of recent importation, comprises—
West of England and Yorkshire CLOTHS, in all colors and qualities;
Black and Colored Cassimeres and Doeskins;
Fancy Coburgs, Delaines, Cashmeres, Bareges, Balzarine, Muslin, and Alpacca DRESSES;
A splendid stock of Long and Square SHAWLS;
Printed Calicoes, Grey and White Shirtings, Cotton Warps, Linens, Lawns, Diapers, Damasks, Towelling, Table Linen, and Bed Ticking;
An excellent assortment of STRAW BONNETS;
Black Silk and other VELVETS;
Plain and Glace Silk, in every shade and color;
BONNET AND CAP RIBBONS, Habit Laces, Edgings, Insertions. ...
Shirts, and Lace V... HOSIERY;
A large assortment ... Trimmings, in great variety;
Ladies' ... extensive assortment of CUTLERY, of excellent quality;
A very large supply of INDIGO;
170 chests of TEA, which for flavor and quality ... be excelled;
... together with an immense stock of Goods, too numerous to detail, having been personally selected by the undersigned, in Great Britain, for Cash, parties purchasing Wholesale to buying would do well ... and the Proprietor being determined to sell at the lowest rates.
WILLIAM McGLINCHEY,
May 22. Pr...

TOBACCO & CIGARS.

... received from New-York,
TO BOXES TOBACCO, various brands;
25,000 very ... Havana CIGARS.
May 29. FLEWWELLING & READING.

NEW-BRUNSWICK COURIER,
... Saturday, by HENRY CHUBB & Co.
... Prince William-street.

VICTORIA HOUSE
PRINCE WILLIAM STREET,
Saint John, June 5th, 1852.

JAMES DOHERTY & CO.,
British and Foreign Importers,
BEG TO ANNOUNCE THE ARRIVAL OF
EXTENSIVE IMPORTATIONS
OF
Spring and Summer Goods!
PER STEAMSHIPS
Niagara, Canada, Europa, Cambria,
AND PER SHIPS
"Sir Harry Smith," "Alciope," "Cambria," "Devon," from London, Liverpool and Glasgow,
Comprising Magnificent Assortment of NOVELTIES for the Season,
BROCADED and Plain SILKS and SATINS;
FANCY DRESS GOODS, in every novelty;
BRITISH and FOREIGN SHAWLS;
Paris Made MANTLES and VISITES;
Leghorn, Tuscan, and Straw BONNETS;
RIBBONS;
LACES;
PARASOLS;
HOSIERY;
GLOVES;
STAYS;
LADIES' VESTS;
HABIT SHIRTS;
CHEMAZETTES & COLLARS;
BROAD CLOTHS;
TROWSERINGS;
VESTINGS, &c.;
FLANNELS;
BLANKETS, &c.;
FAMILY MOURNING, &c. &c.

FRESH ARRIVALS *of choicest and latest Styles of Goods by every British Steamer once a fortnight from our Buyer, resident in England.*

** ONLY ONE PRICE MADE, FROM WHICH THERE CAN BE NO DEVIATION.

JAMES DOHERTY & CO.

New Spring Goods.

JUST RECEIVED per Steamer "Canada":
A CHOICE assortment of Fancy GOODS, in Ladies' Mantles, Fancy Bonnet and Cap Ribbons, Gloves, a variety of dress materials, ladies' and children's BONNETS.

Per Steamer "Admiral," from Boston, and Ship "St. John," from Clyde:—A large stock of BRITISH and AMERICAN GOODS, selected expressly for this market, which are offered very low—Wholesale and Retail.

J. & H. FOTHERBY.
April 10. *North Side of Market Square.*

Wines, Champagne, Whiskey, &c.

Now landing for the subscriber, on the North Market Wharf—
20 QUARTER Casks PORT WINE;
3 hogsheads } SHERRY;
5 q casks }
10 baskets first quality CHAMPAGNE, Lilley brand; 2 puns. fine flavoured Scotch Malt WHISKEY
—*Also*—
5 puns. prime Old Jamaica RUM;
10 puns. high proof SPIRITS.
Will be sold low for approved payment by
July 3. JOHN V. THURGAR.

DRUGS and MEDICINES.

Ex "Faside," and "Sir Harry Smith," from London:

THE subscriber has received a full supply of DRUGS and MEDICINES, Patent MEDICINES, PERFUMERY, SPICES, &c. &c.
—ALSO—
800 kegs Brandram's WHITE LEAD, in 1 cwt., 56, and 28 lb. kegs;
250 kegs Red, Yellow, Green, Blue, and Brown PAINTS;
30 hhds. Boiled and Raw LINSEED OIL;
3 packages London COAL VARNISH;
25 barrels Paris White WHITING;
1 cask Patent DRYER; 5 casks PUTTY;
1 ton London GLUE; 1 ... Vermillion, Crome Yellow, Prussian Blue, Verdigris, Umber, Sienna, *Brunswick and Green, &c.*
10 casks DRY WHITE LEAD;
10 casks Venetian Red; Yellow and Red Ochre;
1 case Annatto and Chemical Coloring.
WM. O. SMITH,
May 1. No. 1, North Side Market Square.

Just received by Last arrivals:

... Bleached and Brown CANVAS;
150 Boxes Superior ... TEAS;
50 do. Green T... sorted;
10 Manilla HAWSERS, various sizes;
20 Hemp Hawsers, ...
50 Casks ... Bitter Canadia ALE;
50 Gross Wine Quart BOTTLES;
100 Bags pressed NAILS, various sizes;
ANCHORS of all sizes;
Short Link and Stud CHAINS;
20 Hhds. GENEVA;
2 Bales best 3 thd. S... TWINE;
Hemp Cordage, 6 to 7½ inch.
Also—6 Bags Potatoe and Timothy SEED OATS.
St. John, May 8. J. ROBERTSON.

Patent Salamander Safes.

THE subscriber begs to announce that he has been appointed by Messrs. DENIE & ROBERTS, of Boston, Agent in this City, for the Sale of their superior Patent SALAMANDER SAFES, and that he is now ready to execute orders for any quantity or description, on terms much more moderate than have heretofore been offered to this community.

An improvement has ... adopted in the construction of these Safes, which they are rendered a better protection against fire, and perfectly free from all dampness, the ... with which they are lined being a non-conductor of heat, and perfectly dry when put into them; prevents any wet or mould to Books or Papers, which, in the old Safes, was sure to be the case, the lining substance being put in wet. Powder-proof locks can, if necessary, be put on the outside, for a small additional expence.

Several of these Safes are now in this City, and the owners speak in the highest terms of commendation respecting them, ... a safety concerning their Books and papers never enjoyed without them.

Certificates in favour of these Safes can be seen, prices, &c. made known on application at the Agency, *No. 8, North Market Wharf.*

June 5. WM. THOMSON.

BRITISH HOUSE,
No. 1, King-Street,
Saint John, June 5th, 1852.

JAMES DOHERTY & CO.,
British and Foreign Importers,
BEG TO ANNOUNCE THE ARRIVAL OF
EXTENSIVE IMPORTATIONS
OF
Spring and Summer Goods!!
PER STEAMSHIPS
Niagara, Canada, America, Europa, Cambria,—
AND PER SHIPS
"Sir Harry Smith," "Alciope," "Cambria," and "Devon," from London, Liverpool and Glasgow,
Comprising Magnificent Assortment of the Leading NOVELTIES for the Season, in
BROCADED and Plain SILKS and SATINS;
FANCY DRESS GOODS, in every novelty;
BRITISH and FOREIGN SHAWLS;
PARIS MADE MANTLES and VISITES;
Leghorn, Tuscan, and Straw BONNETS;
RIBBONS;
LACES;
PARASOLS;
HOSIERY;
GLOVES;
STAYS;
LADIES' VESTS;
HABIT SHIRTS;
CHEMAZETTES & COLLARS;
BROAD CLOTHS;
TROWSERINGS;
VESTINGS, &c.;
FLANNELS;
BLANKETS, &c.;
FAMILY MOURNING, &c. &c.

FRESH ARRIVALS *of choicest and latest Styles of Goods by every British Steamer once a fortnight from our Buyer, resident in England.*

** ONLY ONE PRICE MADE, FROM WHICH THERE CAN BE NO DEVIATION.

JAMES DOHERTY & CO.

BEECH HILL.

TO LET, *from the first of November next:*
THE Property known as "*Beech Hill*," near Gondola Point, King's County; ... for one ... tenant ... Barns, with other conveniences, on the premises,—also buildings, Gardens and Orchards. For terms and extensive ... particulars, apply to LeBARON DRURY,
May 29th, 1852. *Att'y of* R. M. JARVIS, *Esq.*

NEW SPRING GOODS
SAINT JOHN CLOTHING MART.

Received ex ships *Alciope*, and *Devon*, from Liverpool, *Sir Harry Smith*, and *Faside*, from London, and late arrivals from New-York and Boston—

An Extensive Stock of
British and American CLOTHS.

RUSSELL Cord, Cashmarets, Moleskin, and FLANNELS;
Rich Satin VESTINGS—a splendid assortment;
50 cases of Ready-made CLOTHING, which will be sold Wholesale, cheap, for approved payment.

READY-MADE DEPARTMENT.

500 COATS, in Black, Blue, Olive, and Green, and other Fashionable shades;	15	0	
1 Dress Suit of Black, for - - -	1	7	6
1 Suit of Tweed, - - - -	1	12	6
1 Suit of Plain or Plaid Cassimere,	1	6	3
1 Suit of Russell Cord, - - -	0	7	6
Black and Figured Satin Vest, from	0	6	3
Cassimere, Berathea, and Satine, from	0	5	0
Cashmarett, Berathea, Russell, from	0	12	0
Cashmere Pants, plain and fig -	0	10	0
Cloth Pants, in every color, fn -	0	5	0
Tweed Pants, in every color, fn — Suit			
Boys' Clothes of every ...	0	15	0

of Tweed, ... S and OUTFITS, of SEAMEN'S CL... off very Cheap;
every description, ... zed, Leghorn, and Palmetto HATS;
HATS; KOSSUTH ...
... TS, with Linen Breasts;
Gents' White and Heavy Striped Shirts;
Fancy, Red, White Flannel Shirts & Drawers;
Red, Blue ... Shirts and Drawers;
Lambs' ... in Neck-Ties, Scarfs, and Stocks;
Silk ... n, and Muslin Handkerchiefs;
Silk ... stock of HOSIERY, Silk and Cotton Umbrellas, Travelling Bags, Trunks, and Valisses;
Rubber COATS, JACKETS, & LEGGINS;
...men's OIL SUITS, for 9s. 6d.;
Tailors' Trimmings, and every article connected with the Trade.

N. B.—A first-rate Cutter in this Establishment. A full suit of Dress Clothes made in Ten Hours—fit or forfeit.

Selling off the Stock at Prime Cost!

F. NEILL returns his sincere thanks to the public, for the very liberal support received since opening his New Establishment, and hopes, by attention to business, and selling at a small profit, still to continue to receive their future favours and patronage. June 12, 1852.

CANADA FLOUR.

Ex 'Amelia,' from New-York:
250 BARRELS, Welland Mills Brand; for sale by
May 1. EDMUND KAYE.

WARD STREET.

IN STORE—
4 TONS LONDON OAKUM;
50 barrels American TAR;
40 barrels PITCH; 30 barrels COAL TAR;
15 barrels ROSIN; Black & Bright VARNISH, &c., with an extensive assortment of SHIP CHANDLERY—For sale low by
March 20. JOHN WALKER.

---

50 Kegs Nails, &c. just Received,

consisting of the following:—

FOURPENNY Rose and Clasp wrought Nails,			
6d'y and 8d'y	do.	do.	do.
10d'y and 12d'y	do.	do.	do.

4d'y and 6p'y OX NAILS,
8d'y and 9d'y HORSE NAILS,
1¼ and 2 inch BOAT NAILS.
—ALSO—
10 barrels Sea Elephant OIL,
10 barrels Spirits of Turpentine,
18 boxes large size GLASS—up to 32x40,
400 assorted size LOOKING GLASSES,
25 gross Mason's BLACKING,
12 gross Castor Oil BOTTLES,
1 barrel superior American Castor OIL,
and one case containing
Hair and Cloth BRUSHES, Shaving Boxes, Shaving Glasses, Dressing Cases, &c.
JOHN KINNEAR,
July 10. Prince Wm. Street.

HARDWARE.

No. 2, NORTH MARKET WHARF.
(Late W. H. ADAMS.)

The Subscribers have received per Ships 'Oromocto,' 'Alciope,' 'Cambria,' 'Sir Harry Smith' and 'Harriot':

... Glue and Borax; SPIKES and CHAINS ... Rings; STEEL of all kinds; Cod Lines, Water laid deep sea, and Hand Lead Lines; Brass and Wood Ships' Compasses; Brandram's No. 1 Lead; Raw and Boiled best Cistern Linseed OIL; Signal Lamps and Guarded Lanterns; Bellows, Vices, Anvils, Sad Irons, all sizes; Sheet Lead, Lead Pipe, Shot Powder; Brass Preserving, Maslin and Enamelled Kettles; Mortice, Rim, Chest and Cupboard Locks; French and Patent Night Latches, all varieties, with Brass, Mineral, Ivory, Pearl White, and Plated Mountings; Cutlery, Files and Rasps, all kinds, and a good assortment of edge tools; POTS, Ovens, Boilers, Fry Pans and Griddles; Cart and Waggon Boxes; and 1 case Thompson's Screw Augers; 4 casks well assorted BRASS GOODS; Brass Tuburg Holdfasts, for Gas and Water Pipes; Block Tin and Spelter; 3 casks Tea Kettles, Sauce Pans, and Glue Pots; 5 casks Hardware, containing Shelf Goods, well assorted; Horse Traces, Ox Chains, Scythes and Sickles, Shovels, Spades, Horse and Manure Forks; Screw Auger Bits, Axle Pullies, GUNS, Percussion Caps, Bell Mounting, Tacks, Rivets, Cut and Wrought Brads; Imperial Dish Covers, Block Tin Tea Kettles, Soup Tureens, Coffee and Tea Pots, Japanned Tea Trays and Waiters; Plated Candlesticks, with Snuffers and Trays to match; Hoole & Co. Mill SAWS, Circular Saws, Pit and Cross-cut Saws, with a variety of Hand and Tenon Saws.

CUT NAILS, domestic manufacture, kept constantly on hand.

The above mentioned Goods form part of the Stock recently imported, and for Cash or other approved payment will be sold very low.

May 22. WALLACE & SMALL.

SPRING AND SUMMER GOODS.

Charles Patton & Co.

Have received, per late arrivals from London, Liverpool and the Clyde, part of their Spring importations, to which they respectfully invite the attention of wholesale and retail buyers, &c.

THE stock comprises *BONNETS*, in every style, quality and price;
Boys' Tuscan Hats, &c.;
Bonnet Ribbons, Artificial Flowers;
Plain and Glacie *SILKS*, Black and Coloured;
Satins, Satinettes, and Persians;
Sewed *MUSLINS*, in Collars, Habits, Chemisettes, Sleeves and Cuffs, Insertions and Edgings.
Black, White and Coloured Lace Veils, Blondes, Laces, Bobinettes, Tarlatans, Black and Coloured Crapes.
Ladies' Dress Trimmings in endless variety;
A few very superb Canton Crape Shawls, both Plain and Embroidered;
Long and Square *SHAWLS*, in Paisley and Barege, Printed Cashmere and Grenadine;
Printed Delaines, Bareges, Balzarines & Muslins;
Cobourgs, Orleans and Alpacca;
Printed *COTTONS*, Grey and White ditto, Cotton Warps, Linens, Lawns, Diapers, Damasks, and Table Linens;
Broad and Narrow *CLOTHS*, Doeskins and Tweeds;
Cashmarettes, Brussels Cords & Crape Checks.
May 8.

SPRING GOODS.

Just received per Steamer "*Canada*," and Ship "*Saint John*:"

A VARIED and extensive assortment of GOODS, suitable for the season. The remainder of their Spring Stock daily expected.—The above arrivals will be found worthy the attention of intending purchasers. MORRISON & CO.

GOLDEN FLEECE,

Prince William-street.

GILCHRIST & INCHES,

BEG to inform their friends and the public generally, that they have

REMOVED

their business to the extensive Premises in Prince William Street, known as the

GOLDEN FLEECE,

lately occupied by Messrs. DOHERTY & M'TAVISH, where they have received per *Faside, Sir Harry Smith, Alciope, Devon, Cambria, St. John, Oromocto*, and *Harriott*, from London, ... Glasgow, ... United States; also, per ste... assorted Stock of British and Foreign Staple and

Fancy Goods,

suitable for the season, which they are prepared to dispose of on the most reasonable terms

Wholesale and Retail.

St. John, May 29th, 1852.

...NTON HOUSE,
No. 5, Dock street.

The subscriber has received per *Faside*, from London, *Samuel*, and *Al...*, from Liverpool, ... *Eto*, from Glasgow—
35 HHDS. Hennessy's BRANDY;
50 cases ... Dark and Pale Brandy—in bottles;
30 hhds. Campbelton WHISKY;
50 casks ... Holland GIN—Anchor brand;
... London ALE and PORTER;
... superior CONGOU TEA;
6 bales ... PIPES—assorted;
... WRAPPING PAPER;
25 kegs MUSTARD—*Coleman's*;
10 cases STARCH, do.;
25 kegs ground Ginger; 1 case NUTMEGS;
1 case LIQUORICE;
... PICKLES—*Crosse & Blackwell's*;
2 chests BLACKING—*Day & Martin's*;
2 hhds. Loaf SUGAR, do.;
4 hhds. Crushed Sugar
10 barrels BARLEY, 3 casks Bath Bricks;
3 casks WHITING, 1 cask COPPERAS;
1 cask ALUM; 2 casks Washing SODA;
1 bag CLOVES, 1 cask Blue VITRIOL;
1 cask Black Lead, 1 cask Saltpetre;
1000 STONE JUGS—assorted.
—IN STORE—
40 hhds. Bright Porto Rico SUGAR;
50 hhds. Porto Rico MOLASSES;
80 hhds. CLAYED MOLASSES;
40 boxes TOBACCO 10 puns. ALCOHOL,—
All of which will be sold Wholesale and Retail, at the lowest possible rates, for Cash or prompt payments, by AARON HASTINGS.
St. John, 22d May, 1852.

Hollands Gin, Port Wine, and Champagne.

Arrived per "Grand Turk," from Liverpool.

The Subscriber respectfully intimates that he has received, as above—
20 HHDS. of fine Hollands GENEVA; 6 Qr. Casks of Double and Trebel Diamond PORT WINE; and 10 Cases CHAMPAGNE.

These goods are of very best quality, and will be sold low for approved payment, by
THOMAS MAIN,
Importer and Wholesale Dealer,
March 13. 2, Nelson-street.

HARDWARE.

Corner Dock Street and Market Square.

W. H. ADAMS

HAS received by late arrivals from England and the United States, extensive additions to his former Stock of HARDWARE, comprising all Goods usually kept by the trade. May 22.

Window Glass and Shaft Iron.

Just received, and for sale by the Subscriber—
100 BOXES of WINDOW GLASS, assorted sizes, from 10 x 8 to 15 x 11.—A few boxes extra Scrap Shaft Iron.
JOHN V. THURGAR,
July 3. North Market Wharf.

SHEFFIELD HOUSE,

Market Square, St. John, N. B.

Per *Commodore*, and *Sarah Louisa*,—Just received, —a beautiful assortment of GAS FITTINGS, consisting of

1, 2, and 3 light CHANDELIERS, complete; Pendants, Brackets, Hall Lamps, Gasaliers, in Bronze and Bronzed and relieved, direct from one of the first Manufacturers in England—GLASS GLOBES to suit; GIG LAMPS, &c. &c.

The above are made expressly for Private Dwellings, and will be found superior to any in the market, the styles being quite new—they are offered at the lowest Cash prices.

ROBINSON & THOMPSON,
June 19. Proprietors.

SPRING, 1852.

Just received by the Subscriber, per *Alciope* and *Cambria*, from Liverpool, a large and varied assortment of HARDWARE and CUTLERY, SAWS and FILES.

200 PACKAGES containing Table and Dessert KNIVES and FORKS, POCKET CUTLERY and Scissors; Vickers' MILL FILES, 7 to 13 inch; Stubbs' best Double Cut Frame Saw and Taper Files; Marsh Brothers & Co. Mill, Frame, Taper, & Bastard Cut FILES; Carpenters' Adzes, Drawing Knives, Hollowing Knives, Turnscrews, Squares, Bevils, Spokeshaves, Coopers' Adzes; also Pallet, Putty, Farriers' and Oyster Knives; Saw, Cooks' and Butcher, Bread and Shoe Knives; Mill, Pit, Cross-cut, Hand, Panel ... SAWS ...

LOCKS—Carpenter's best Patent, 5, 6, 7, 8 and 10 inch; improved ditto, and the Warranted Lock (a new make) of 6 and 7 inches; Scotch Spring and Mortice ditto; together with a full assortment, in all sizes and qualities, of Pad, Chest, Press, Till, Trunk and Cupboard, and Plate and Fancy Plate Locks; Hook and Eye and Hook and Plate Hinges; also, all sizes of Clark's best Patent and common Butts; Horne's Patent Table, Strap, HL, H, T, Chest, Box, and other Hinges; Spring and common LATCHES in variety, and all sizes self-boring Wood Screws, from ½ inch to 3 inch, of all required numbers.

A variety of BRASS GOODS, Cabin Hooks, Cabin Door Bolts, Stair Rods and Eyes, Trunk Nails, Butts all sizes, and Screws likewise, Hat and Cloak Pins, Screw Hooks, Screw Rings, Flush Bolts, Flush Rings, Escutcheons in great variety, Curtain Bands and Curtain Pins, all sizes; Brass Cocks, Pillar and Chamber Candlesticks, Table Castors, &c. &c.

Curled Hair, Hair Seating, Counter Balances and weights, Deck SPIKES, from 4 to 10 inch, Horse and Ox NAILS, 5dy to 10dy, best registered SAD IRONS, and common ditto; CHAIN and and Cable Chain, from 3-16 to 9-16 inch; Horse Traces, Ox Chains, Spring STEEL; common and best Blister, Shear and Cast Steel; SCYTHES, from 38 to 48 inch; B. Y. SICKLES and Reaping Hooks, TEAKETTLES, Preserving Kettles, Enamelled and Brass Saucepans, Wash Bowls, tinned.

Also, Bales COTTON WARPS, Grey COTTONS, &c. &c.

All which are for sale cheap, for cash, or approved payment, by
JAMES N. C. BLACK,
May 15. North Wharf.

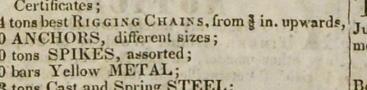

Iron, Spikes, Chains, Anchors,

&c. &c.

Just received ex 'Alciope,' 'Cambria,' and 'Devon,' and in Store at the late IRON ESTABLISHMENT of Mr. THOS. RAYMOND, *Nelson Street:*

A VERY large and well assorted Stock of Scotch, Welch, and New-Brunswick Refined and Common BAR and BOLT IRON, of the best Stamps;
35 best proved CHAINS (assorted sizes,) with Certificates;
14 tons best RIGGING CHAINS, from ⅜ in. upwards,
60 ANCHORS, different sizes;
20 tons SPIKES, assorted;
500 bars Yellow METAL;
3 tons Cast and Spring STEEL;
2 do. Common and best Blister do,;
Plough Plate and Moulds, Clinch Rings, Tin, &c.

—ALSO—

Ship Chandlery, &c.

At their Store in Water Street:

40 HAWSERS, from 4 to 7 inch, first qualities;
500 Coils CORDAGE, from 6 thd. to 8 inch;
3 Tons Bolt ROPE; 4 do. MANILLA;
7 do. Amberline, Houseline, Marline, &c. &c.;
8 do. Oakum, best London and Domestic Picked;
300 Bolts Bleached and Boiled Gourick CANVASS;
3 Bales OSNABURGS and PARCELINGS:
2 Truss Seaming and Roping TWINE,
and White Lead, Paints, Raw and Boiled Linseed Oil, Pine Oil, Thin and Coal Tar, Pitch, Rosin, Black and Bright Varnish, Compasses, Log Glasses and Slates, Deep Sea, Hand and Log Lines and Leads; Iron Scrapers, Brushes, Mops, Thrums, Signal Lamps, Block Tin Ware, Scales, Pump and Rigging Leather, Wrought and Cut Nails, Pump Tacks, Batten and Scupper Nails, Coffee Mills, Knives and Forks, Mast Hoops, Jib Hanks, &c. &c. &c.;

Mess and Prime BEEF and PORK; all of which will be sold on good terms and at lowest Market prices.

Cordage of all sizes cut to suit purchasers.

Parties requiring FIT OUTS for Vessels will be supplied on good terms for satisfactory payment.

May 15, 1852. McMORRAN & DUNN.

CHAINS and ANCHORS.

For Sale by the Subscriber:
ASSORTED CHAINS, from ⅜ to 1⅜ inch;
Do. ANCHORS, of all sizes.
April 24. EDWARD ALLISON.

GROCERIES, LIQUORS, &c.

Landing per "Sir Harry Smith," from London:—
30 HHDS. GENEVA;
40 kegs MUSTARD, Coleman's;
20 cwt. STARCH, Coleman's;
2 cases CASSIA; 2 casks mixed PICKLES;
5 boxes Sperm CANDLES;
... WHITE LEAD, Brandram's;
2 casks PUTTY, ... brls. WHITING;
5 casks Washing SODA; 2 casks ALUM;
1 cask VITRIOL;
65 kegs ... and FF Gunpowder, Hall & Sons.
May 1. FLEWWELLING & READING.

The Road to Health.

HOLLOWAY'S PILLS.

CURE OF A DISORDERED ... R. W. ...
Copy of a Letter from ... 7, Prescot Street ...

To Professor ... and Ointment ...
Sir,—Y... sale list of Proprie... highest s. A customer, ... some quiries, desires me to let you ... am ... of her case. She had ... years with occasion, how the ... attack, ... as so alarming were ... attacked severely, that ... under it; ... being able to ... your Pills, and ... induced to ... the first, and continued ... after the ... only three boxes ... great ... enjoyment ... perfect health ... you many ... cases, but the ... rity of much in favour of your ... speak ... (Signed)

AN EXTRAORDINARY CURE ... FEVER, IN VAN DIEMEN'S ...
Copy of a Letter inserted in the ... rier," of 1st *March*, 1851, ...

Margaret M'Connigan, ... residing at New Town, had been ... lent rheumatic fever for ... which had entirely deprived ... limbs. During this period ... of the most eminent medical ... and by them her case ... friend prevailed upon her to ... brated Pills, which she ... incredible short space of time ... cure.

CURE OF A PAIN ... AND STOMACH OF A ...
From Messrs. Thew & Son, ... Advertiser," ... ment.—August 2nd, 18...

To Professor HOLLOWAY.
Sir,—I desire to bear testimony ... fects of Holloway's Pills. For ... fered severely from a pain and ... mach, which was also accompanied ... of breath, that prevented me from ... am 84 years of age; and ... vanced state of life, these Pills ... me, that I am desirous that others ... acquainted with their virtues. ... by their means comparatively ... exercise without inconvenience ... could not do before. (Signed) ...

AN EXTRAORDINARY CURE ... AND A MOST DANGEROUS ...
Copy of a Letter ... Sydney, New South Wales ...

... the G... all their ski... hopeless, and any further ... situation, and when expecting ... minate his existence, a friend ... try Holloway's Pills, and ... so; the first dose gave him ... therefore persevered in taking ... directions, and is now restored ... He will feel great pleasure in ... ment, or even make an affidavit ... should it be required.
WM. JONES, ...
Goulburn Herald ...

WONDERFUL EFFICACY OF HOLLOWAY'S PILLS IN CASES ...
Persons suffering from Dropsy ... turn of life, or at other times, ... have recourse to these Pills, ... are annually cured, by their use ... plaint in its different stages, ... had failed.

These celebrated Pills are wonderfully efficacious in the following complaints:

Ague,	Fevers of all kinds,	
Asthma,	Fits,	
Bilious Complaints,	Gout,	
Blotches on the Skin,	Head-ache,	
Bowel complaints,	Indigestion,	
Colics,	Jaundice,	
Constipation of the Bowels,	Liver complaints,	
Consumption,	Lumbago,	
Debility,	Piles,	
Dropsy,	Rheumatism,	
Dysentery,	Retention of Urine,	
Erysipelas,	Scrofula, or King's Evil,	
Female Irregularities,	Sore Throats,	

... don, and by all respectable Druggists ... ers in Medicines throughout ... by S. L. TILLEY, ... Street, St. John, N. B.; ... ton; W. T. Baird, Woodstock; ... hart, Quaco; James Beck, ... O. K. Sayre, Dorchester; ... John Lewis, Hillsborough; ... and James G. White, Belleisle ... prices—1s. 9d., 4s. 6d. and ... is a considerable saving by taking ... N. B.—Directions for the guidance ... every Disorder are affixed to each ...
July 31, 1852

FASHION FOR ...

A. MAGEE

HAS received per Admiral ... this Spring's style of ... and is prepared ... FASHIONABLE ... qualities. Best SATIN HATS ... not surpassed by any in America ... other qualities proportionately ... SILK HATS—6s. 3d., and ... KOSSUTH Hats, with and ... FELT HATS, various shapes ... Cloth and Glazed CAPS, ... GLAZED HATS, &c. &c.
PLEASE CALL AND ...
April 17. A. M...

LEDGERS and ...
French Letter Paper, ...
Blank Cyphering Books, ...
MANIFOLD WRITERS ...
Just received, and for sale ... ionery Store of ...
June 12, 1852. H. ...

Amherst Female ...

PRINCIPAL
Mrs. C. E. Ratchford ...

THE Winter Term of this ... closed, the Seminary will ... July next, when a few more ... modated as Boarders.

TERMS

Board and Washing, (white ... Instruction in Reading, W... of the Globes, Ancient and ... Ancient and Modern History, ... toric, Natural Philosophy, ... English Composition and ... Academical Year.

EXTRA CHARGES.

Music.
Piano or Spanish Guitar, } Three L... £2 per Quarter
Drawing.
Pencil or Crayon, Five Lessons per Week, Mono-Chromatic, Plain or Blended, } £1 ...
FRENCH, Five Lessons per Week, } £1 ...
ITALIAN, Three Lessons per Week, } £1 ...

Rates payable Quarterly.

There are two Terms per ... each. The Quarters, ... 15th January, 1st April, 15th ... Pupils will also be received ... and charged *pro rata*.

The French Department ... Protestant French Ladies, ... Female Seminaries of the ... on the Ollendorff System. ... Music Lessons. Daily ... insisted on.

Three or more Ladies ... ed in the English Department ... No pains will be spared to ... Boarders, by proper exercise ... dies whose parents may ... allowed the use of a quiet ... Pupils remaining at the ... cation, will be charged ... Board and Washing.

The Seminary is situated ... walk of four different places ... near to the Telegraph ...

For further particulars ...

Amherst, Nova-Scotia ...

Keating's Cough ...

A FURTHER ... sale ...
July ...

... ALMANACK.

	Sun Rises.	Sets.	Moon Rises.	High Water
...	5 22	6 39	6 7	4 11
...	5 23	6 37	6 2	-
...	5 25	6 35	7 5	0 38
...	5 26	6 34	8 13	1 35
...	5 27	6 32	8 39	2 5
...	5 25	6 30	9 3	2 36
...	5 29	6 28	9 28	3 ...

... 12 m. morning. ... S. P.

... OF NEW-BRUNSWICK.
... E. MILLIDGE, Esquire, *President*.
... *Isaac L. Bedell, Esq.* ...
... Days—Tuesdays and Fridays.
... of business, from 10 to 3.
... Notes for Discount must be left at the ... o'clock on the days immediately pre... discount days.

... BANK OF NEW-BRUNSWICK.
... McLAUGHLIN, Esquire, *President*.
... *William Jack, Esq.* ...
... Days ... TUESDAYS and FRIDAYS.
... Hours of business, from 10 to 3.
... Notes for Discount must be lodged ... on the days preceding the Discount ...

... BRITISH NORTH AMERICA.
SAINT JOHN BRANCH.
... W. Wood, Esquire, *Manager*.
Directors:
... ROBINSON, ... WM. H. STREET, Esq.
... J. V. THURGAR, Esq.
... Days—Wednesdays and Saturdays.
... Hours of business, from 10 to 3.
... Bills for Discount to be left before ... preceding the Discount days.

NEW-BRUNSWICK ... Assurance Company.
... every day (Sundays excepted) from 10 to 3 o'clock.
... WIGGINS, Esquire, President.
... for Insurance to be made in writing.

... ASSURANCE COMPANY.
... DUNCAN, Esquire, President.
... Commercial Bank Building) open from 10 to 3 o'clock.
... for Insurance to be in writing.

... Insurance Company.
... FAIRWEATHER, Esquire, President.
... WRENCE, ZEBEDEE RING, Directors.
... R. K. FOSTER, ...
... M. ROBINSON, Esquire, Solicitor;
... WOODWARD, Esquire, Secretary.
... for Insurance against Fire to be made ... the Secretary, North Market Wharf.

... ble Fire Insurance Company of London.
... PORATED BY ACT OF PARLIAMENT.
... TAL £500,000 STERLING.

DIRECTORS.
... L. MURRAY, Esq., *Chairman*.
... Esq.	John Rawson, Esq.
... Esq.	John Shaw, Esq.
... Esq.	Edward S. Symes, Esq.
... Esq.	Clement Tabor, Esq.
... Esq.	Augustus Vigne, Esq.

... W. Hillary, Bart.
ACTUARY,
... WOOLHOUSE, Esq., F. R. A. S., &c.
SECRETARY,
... T. LYONS CLANCHY, Esq.
... Directors at Saint John, N. B.
... F. HAZEN, Esq., *Chairman*.
... Wright, Esq.	William Jack, Esq.
... H. Gray,	J. V. Thurgar, Esq.

... Corner of Prince William and Princess ... the Commercial Bank.
... "Equitable" Fire Office will, by a course ... of its own experience from time to ... such rates of Premium as the nature of ... justify.
... this view, an annual investigation will be ... each class of risk, and a return of one ... or fifty per cent. of the net excess ... made to all Classes of Insurers whose policies ... been in force for three years.
... engagements of the "Equitable" are guaranteed ... by a responsible proprietary, and an ample ... Capital. The insured are free from ... of a Mutual Insurance Society, and entirely ... to the plan of the Company, to a reversion ... profits.
... of Stone, Brick, or Wood and ... Vessels on the Stocks, and every description ... property insured at moderate rates of ...
... adjusted and paid in St. John without ... to London.
... charge made for Policies.
... forms of Application and every other ... may be obtained on application to
W. J. STARR,
... June 7th, 1851.

BRITISH COMMERCIAL LIFE INSURANCE COMPANY OF LONDON.
... lished in 1820; *Incorporated by ... Parliament.*
Capital, £600,000, Sterling.

TRUSTEES:
John Catley, Esquire,
John Cox, Esquire,
Sebastian G. Martinez, Esquire.

DIRECTORS:
Sir Robert Alexander, Bart.
Thomas Benson, Esq.
John Catley, Esq.
Rev. William Stallofield, A. M.
George Green, Esq.
Sebastian G. Martinez, Esq.
Archibald Fred. Paxton, Esq.
Donald J. Thomson, Esq.
George H. Weatherhead, M. P.
... Esquire, M. D.
... Director—Ebenezer Fernie, Esq.
... Physician—Septimus Wray, M. D.
... —Thomas Gorton, Esq.; Thomas ...
... Secretary—Mr. Francis F. Sandgreen.
... —Messrs. Glyn, Halifax, Mills & Co.

Advantages offered to Insurers:
THE SECURITY of a large realized ... vested Capital. ... very low Premiums ... participation scale (particularly on ... large Bonuses on the participation scale. ... Insurances for the whole of Life, one ... Premiums (if desired) permitted to remain ... for the first seven years, as a loan at ... then to be paid, or to remain as a permanent ... at the option of the Insurer.
... on Policies according to their value ... Premiums have been paid.
... Company's Policies purchased at ...
... allowed to be paid Annually, ... or Quarterly.
... extra charge for crossing and re-crossing ... Atlantic.
Residence permitted in any part of Europe ... Extended liberality as to residence on the ... Continent.
Medical Referee: DR. WM. LIVINGSTON.
Proposals for Policies will be received, and ... information given by
G. P. SANCTON, Agent.
St. John, 28th Feb. 1850.

CALIFORNIA!
California Risks taken as above, at the ... the Rates of Premium.

HARDWARE.
Received by the Steamer "Admiral," ...
A FURTHER supply of American Hardware, ... comprising, together with the stock in hand, one of the best selected to be found in ... Province. The public are respectfully invited ... and examine, as the stock is entirely new, ... be sold low for cash or approved payment.
June 26. WALLACE & SMALL.

THOMAS MAIN,
Commission Merchant and General Agent,
NELSON STREET, SAINT JOHN, N. B.

REMOVAL.
GEORGE G. GILBERT, Jr., Attorney at Law, has removed his Office to ... King's Building, West side Prince William Street, next the News Room.
May 1, ...